

### Directions from Colorado Springs, CO to Co Road Aa

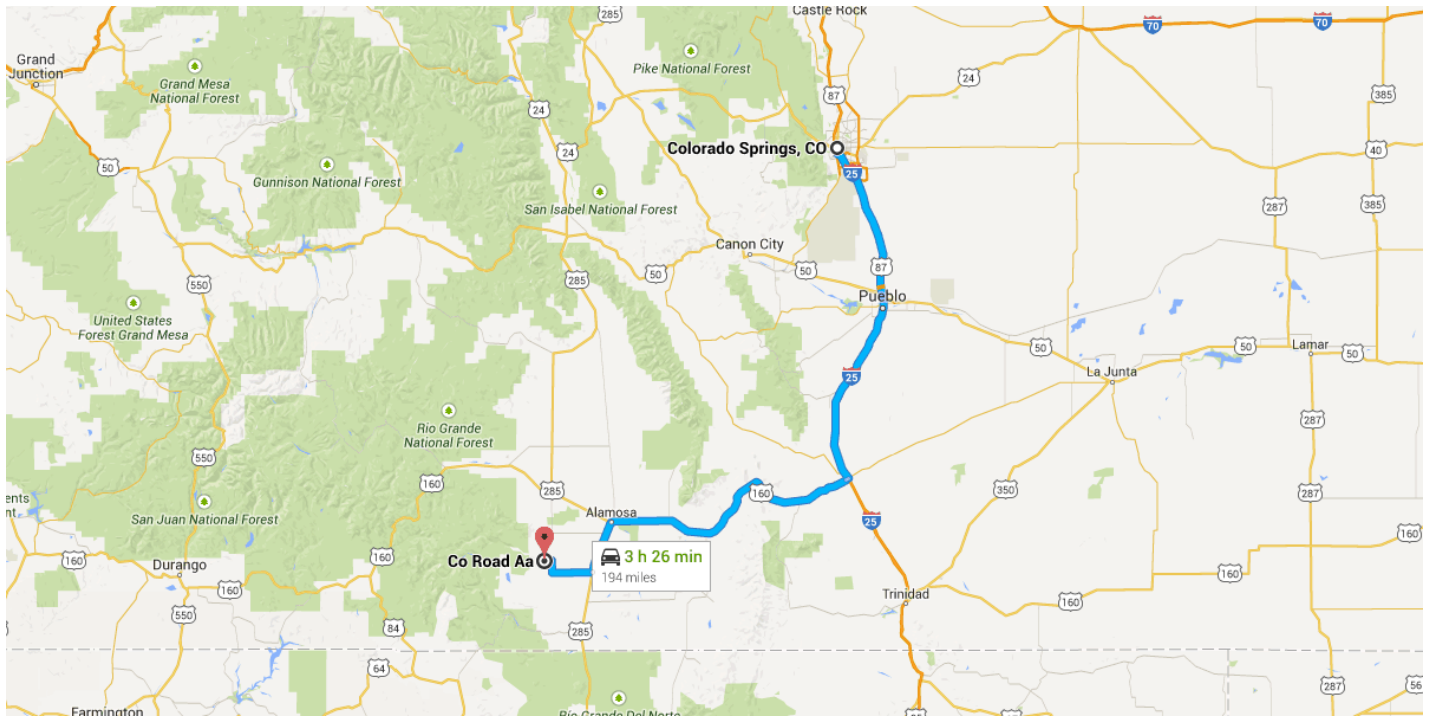

#### o Colorado Springs, CO

↑ Head northwest on E Pikes Peak Ave toward US-85 N/US-87 N  
59 ft / 2 s

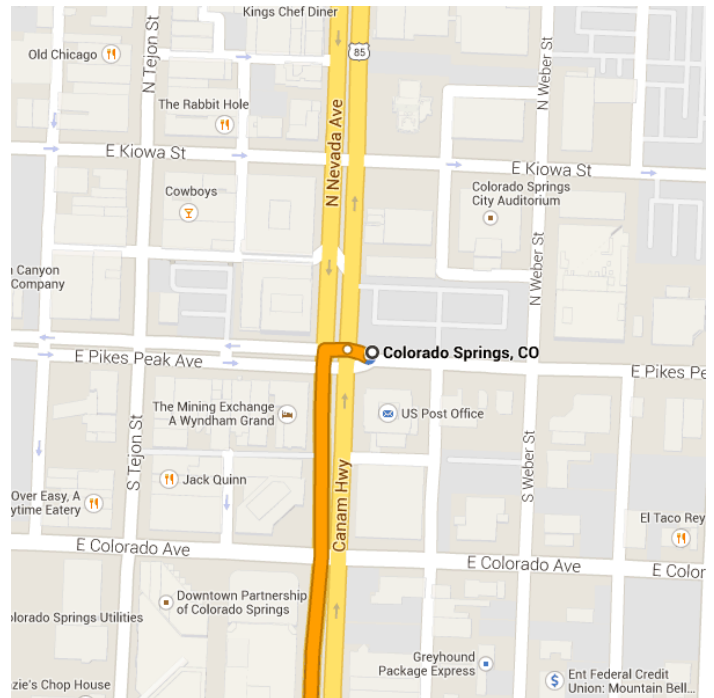

Follow I-25 S and US-160 W to CO-15 in Conejos County

179 mi / 2 h 51 min

- ↶ 2. Turn **left** at the 1st cross street onto **S Nevada Ave**  

---

 1.3 mi
- ↶ 3. Turn **left** to merge onto **I-25 S**  

---

 89.9 mi
- ↘ 4. Take exit **50** for **U.S. 160 W**  

---

 0.2 mi
- ↶ 5. Turn **left** onto **US-160 W**  

---

 0.9 mi
- ↶ 6. Turn **left** onto **US-160 W/Main St**  

---

 0.1 mi
- ↘ 7. Turn **right** at the 2nd cross street onto **US-160 W/W 7th St**  
i Continue to follow **US-160 W**  

---

 72.4 mi
- ↶ 8. Turn **left** onto **US-285 S/West Ave**  
i Continue to follow **US-285 S**  

---

 13.7 mi

Continue on **CO-15**. Drive to **Co Rd Aa**

---

 15.3 mi / 33 min

- ↘ 9. Turn **right** onto **CO-15**  

---

 13.5 mi
- ↶ 10. Turn **left** onto **Co Rd Aa**  

---

 1.8 mi

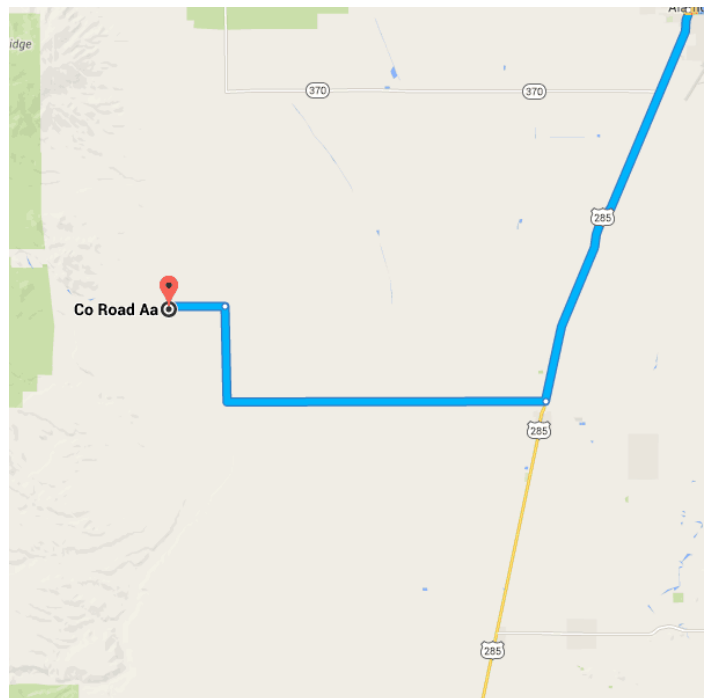
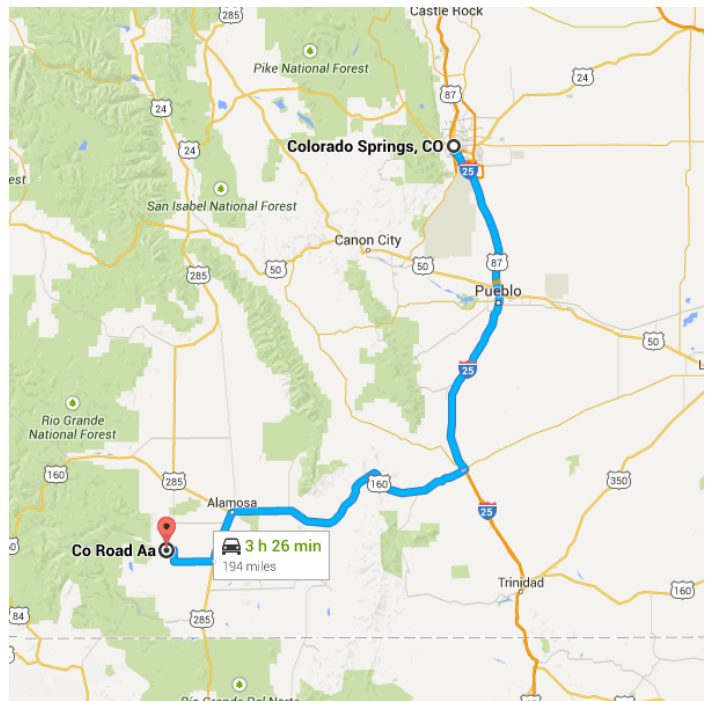

## 📍 Co Road Aa

La Jara, CO 81140

These directions are for planning purposes only. You may find that construction projects, traffic, weather, or other events may cause conditions to differ from the map results, and you should plan your route accordingly. You must obey all signs or notices regarding your route.

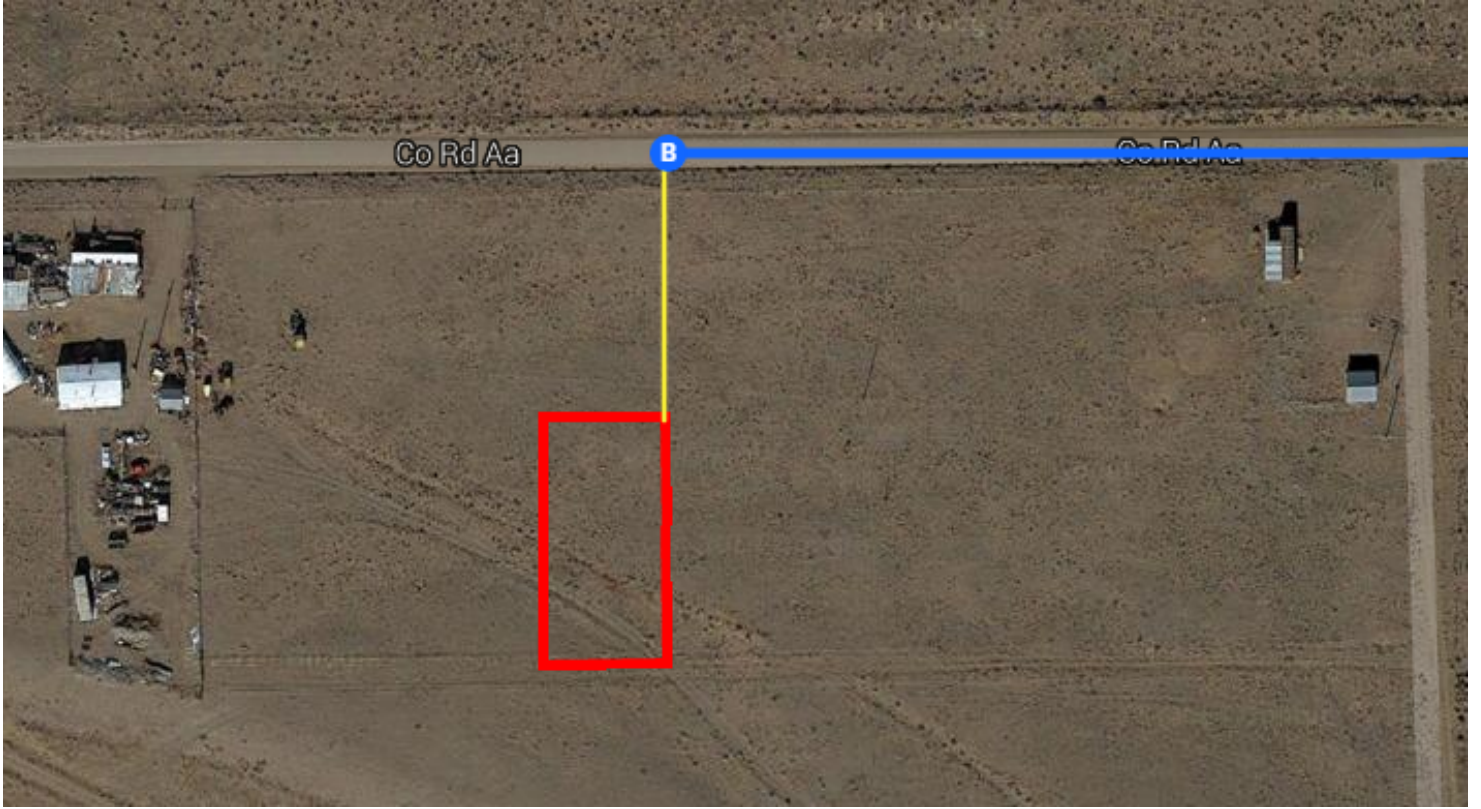

Continued Directions

The Northeast corner of the property is 198 feet directly south of the road.