

Imagery ©2019 Landsat / Copernicus, Data SIO, NOAA, U.S. Navy, NGA, GEBCO, Map data ©2019 Google, INEGI 10 km

## Orlando

Florida, USA

### Get on FL-408 W from W Anderson St

- ↑ 1. Head east on W South St toward S Orange Ave  
3 min (0.7 mi)  
108 ft
- ↻ 2. Turn right onto S Orange Ave  
463 ft
- ↻ 3. Turn right at the 1st cross street onto W Anderson St  
0.4 mi
- ↶ 4. Use the right lane to turn left onto S Division Ave  
325 ft
- ↗ 5. Turn right to merge onto FL-408 W  
0.1 mi

### Follow FL-408 W and Florida's Turnpike to Lake County. Take exit 285 from Florida's Turnpike

- ↗ 6. Merge onto FL-408 W  
27 min (29.7 mi)  
⚠ Toll road  
8.8 mi

- ↘
 7. Use the right 2 lanes to take the Florida's Turnpike N exit toward Ocala  
⚠ Toll road
- 0.6 mi
- ⬆
 8. Merge onto Florida's Turnpike  
⚠ Toll road
- 19.4 mi
- ↘
 9. Take exit 285 toward US-27/FL-19/Leesburg/Clermont  
⚠ Toll road
- 1.0 mi

**Continue on US-27 N. Take Bridges Rd, Youth Camp Rd, Co Rd 702 and E Co Rd 478 to SE 5th St in Webster**

26 min (19.6 mi)

- ↘
 10. Turn right onto US-27 N (signs for Leesburg)  
⚠ Partial toll road
- 4.6 mi
- ↙
 11. Turn left onto Bridges Rd
- 2.6 mi
- ⬆
 12. Continue onto Austin Merritt Rd
- 1.9 mi
- ⬆
 13. Continue onto Youth Camp Rd
- 2.1 mi
- ⬆
 14. Continue onto Co Rd 702
- 2.1 mi
- ↙
 15. Turn left onto FL-48 W
- 0.4 mi
- ⬆
 16. Continue straight onto Market St
- 0.3 mi
- ↙
 17. Turn left onto Virginia Ave
- 1.5 mi
- ⬆
 18. Continue onto E C 478/E Co Rd 478
- 4.0 mi
- ↘
 19. Turn right onto SE 5th St  
i Destination will be on the right
- 56 ft

## SE 6th St

Webster, FL 33597, USA

These directions are for planning purposes only. You may find that construction projects, traffic, weather, or other events may cause conditions to differ from the map results, and you should plan

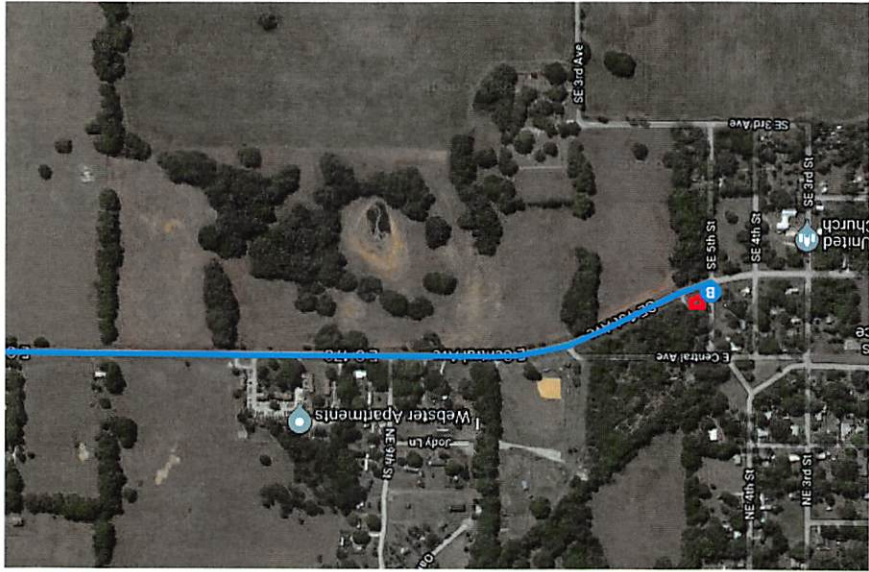

your route accordingly. You must obey all signs or notices regarding your route.