

Map data ©2018 Google 10 mi

Norfolk

Virginia

Get on I-264 E from St Pauls Blvd and City Hall Ave

- ↑ 1. Head south toward E Freemason St

↷ 2. Turn right toward E Freemason St

↶ 3. Turn left toward E Freemason St

↶ 4. Turn left onto E Freemason St

↷ 5. Turn right onto St Pauls Blvd

↶ 6. Use the left 2 lanes to turn left onto City Hall Ave (signs for I-264/I-464)

↑ 7. Use the right lane to take the Interstate 264 E ramp to Va Beach

4 min (1.1 mi)

72 ft

52 ft

213 ft

0.1 mi

0.2 mi

0.4 mi

0.3 mi

Follow US-13 N to State Rte 710 in New Church

1 h 51 min (97.5 mi)

- 8. Merge onto I-264 E 4.2 mi

- 9. Use the left lane to merge onto I-64 W toward Richmond 2.2 mi

- 10. Use the right 2 lanes to take exit 282 to merge onto US-13 N/Northampton Blvd toward Bridge-Tunnel/Chesapeake Bay 91.1 mi
 - i Continue to follow US-13 N
 - ⚠ Partial toll road
 - i Pass by Bojangles' Famous Chicken 'n Biscuits (on the right in 1.1 mi)

Take State Rte 712 and State Rte 679 to your destination in Greenbackville

- 11. Turn right onto State Rte 710 20 min (8.7 mi)

- 12. Turn right onto State Rte 712 0.6 mi

- 13. Turn left onto State Rte 679 4.0 mi

- 14. Turn right to stay on State Rte 679 2.0 mi
 - i Passing through Maryland
 - i Entering Virginia

- 15. Turn right toward Captains Corridor 0.7 mi

- 16. Continue straight onto Captains Corridor 138 ft

- 17. Sharp left onto Lanyard Dr 0.3 mi

- 18. Keep right 0.3 mi

- 0.7 mi

Unnamed Road

Greenbackville, VA 23356

These directions are for planning purposes only. You may find that construction projects, traffic, weather, or other events may cause conditions to differ from the map results, and you should plan your route accordingly. You must obey all signs or notices regarding your route.

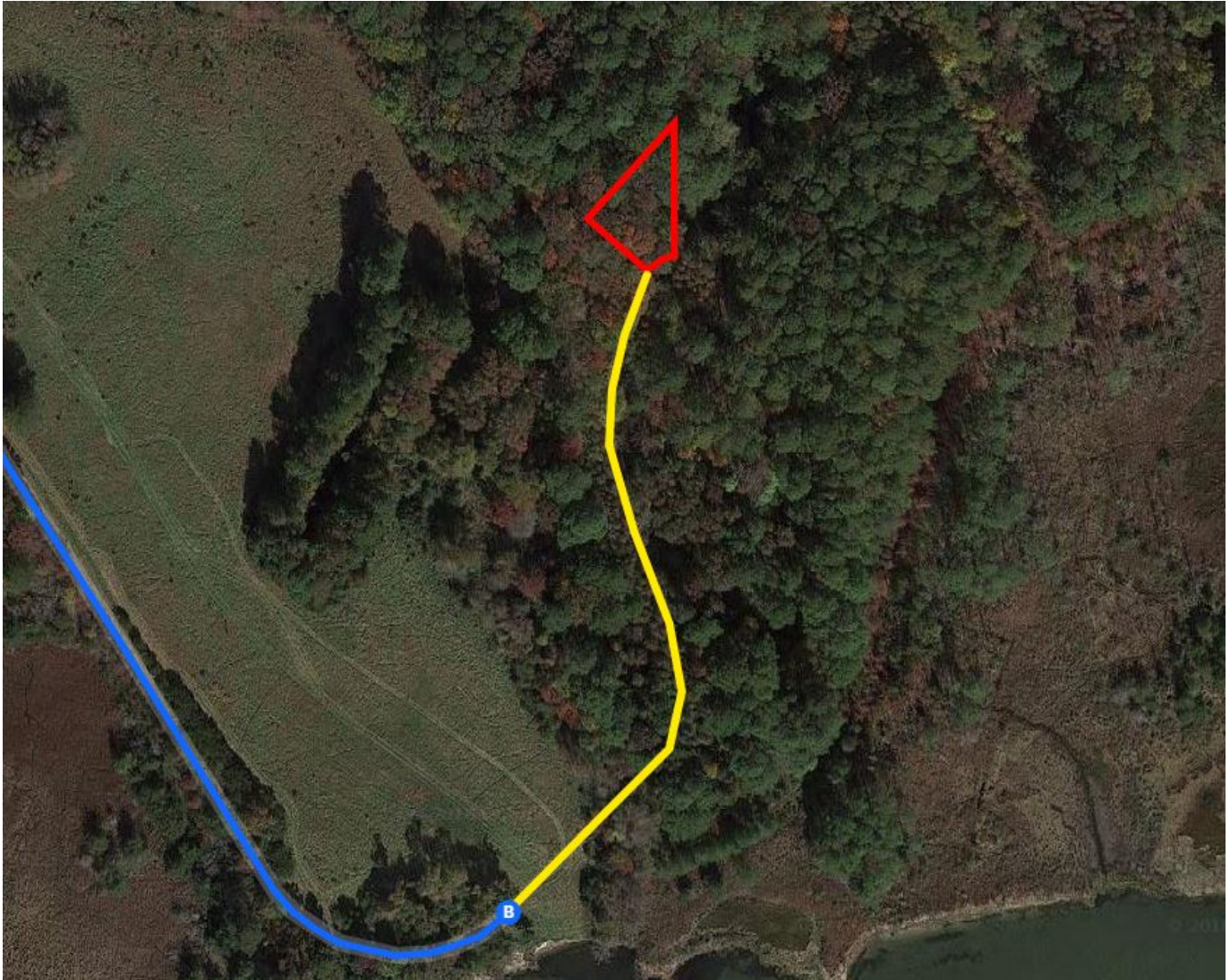

Continued Directions

At the end of the Google Earth directions continue along the dirt road for x of a mile. South corner of the property on left.