

Map data ©2018 Google 10 mi

## Seattle

Washington

Follow I-90 E and I-82 E/US-97 S to WA-821 S in Yakima County. Take exit 26 from I-82 E/US-97 S

2 h 8 min (136 mi)

- ↑ 1. Head southwest on Madison St toward 4th Ave  
197 ft
- 2. Turn right after Bartell Drugs Fourth & Madison Store (on the left)  
302 ft
- 3. Turn right at the 1st cross street onto Spring St  
  - 📍 Pass by Executive Hotel Pacific (on the left)
0.1 mi
- ⤴ 4. Turn right onto the ramp to Portland  
0.9 mi

- ↘
 5. Keep left at the fork, follow signs for Interstate 90 E/Bellevue/Spokane and merge onto I-90 E
 

---

1.3 mi
- ↘
 6. Keep right at the fork to stay on I-90 E
 

---

3.2 mi
- ↶
 7. Keep left to stay on I-90 E
 

---

103 mi
- ↘
 8. Use the right 2 lanes to take exit 110 for I-82 E/US-97 S toward Yakima
 

---

1.1 mi
- ↑
 9. Continue onto I-82 E/US-97 S
 

---

25.5 mi
- ↘
 10. Take exit 26 for WA-821 N toward WA-823/Selah
 

---

0.3 mi

### Take E Selah Rd and Sage Trail Rd to Buds Pl

17 min (4.3 mi)

- ↶
 11. Turn left onto WA-821 S
 

---

0.1 mi
- ↑
 12. Continue straight onto Firing Center Rd
 

---

138 ft
- ↘
 13. Turn right onto E Selah Rd
 

---

1.7 mi
- ↶
 14. Turn left onto Sage Trail Rd
 

---

0.7 mi
- ↘
 15. Turn right to stay on Sage Trail Rd
 

---

0.6 mi
- ↘
 16. Keep right to continue toward Sage Trail Rd
 

---

299 ft
- ↘
 17. Slight right onto Sage Trail Rd
 

---

0.5 mi
- ↘
 18. Turn right onto Buds Pl
 

---

0.6 mi

### Buds Pl

Yakima, WA 98901

These directions are for planning purposes only. You may find that construction projects, traffic, weather, or other events may cause conditions to differ from the map results, and you should plan your route accordingly. You must obey all signs or notices regarding your route.

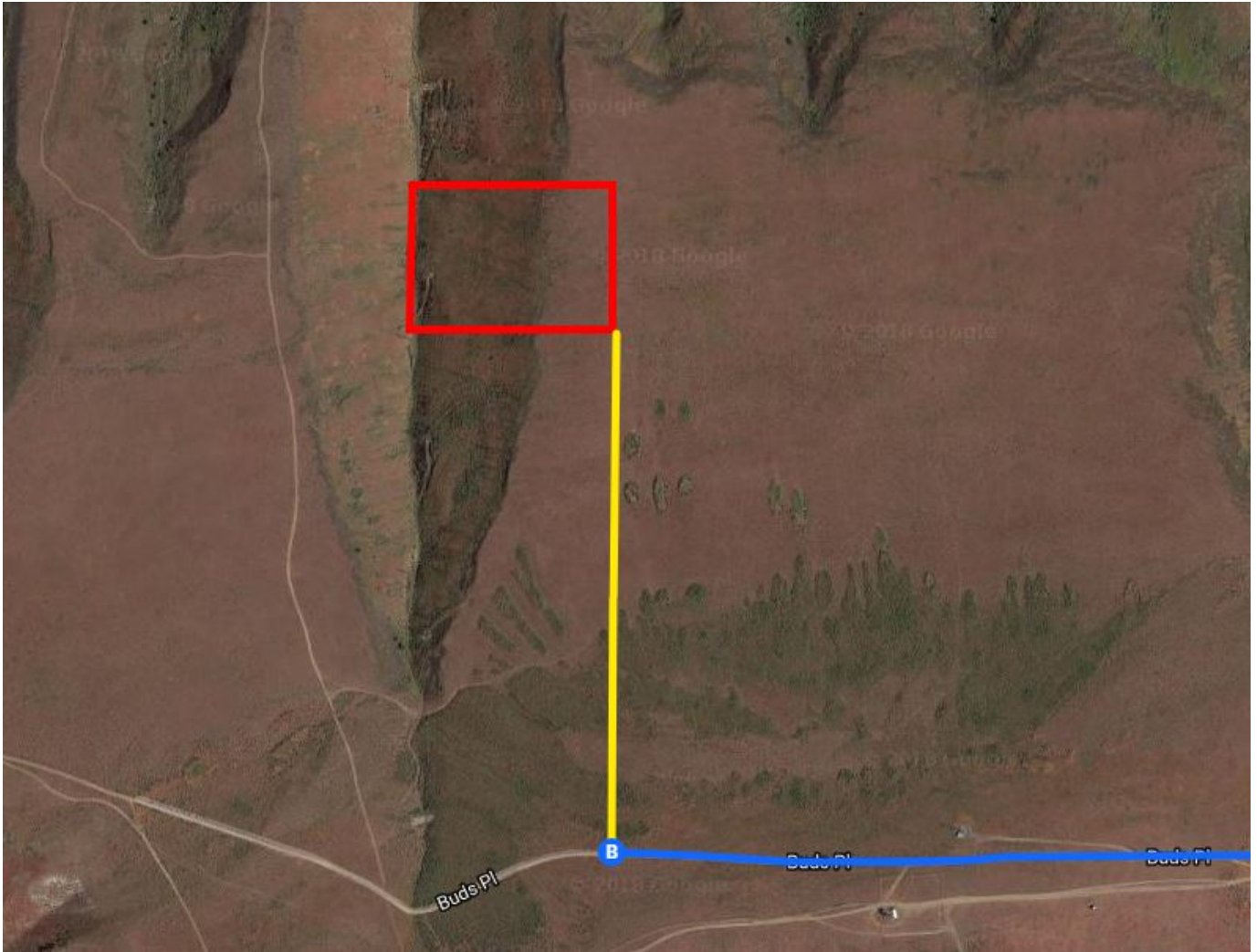

#### Continued Directions

At the end of the Google earth directions turn right and continue off-road directly north for 0.33 of a mile to the SE corner of the property.