

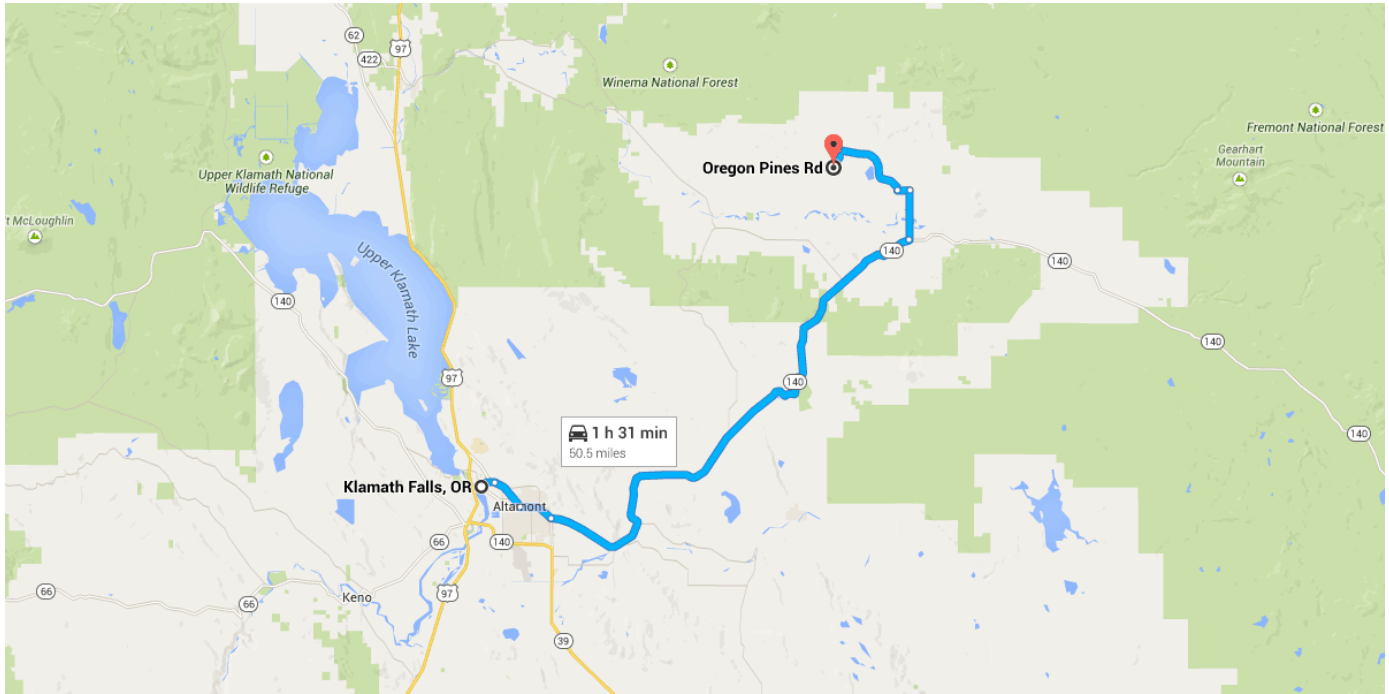

Drive 50.5 miles, 1 h 30 min

Directions from Klamath Falls, OR to Oregon Pines Rd



○ Klamath Falls, OR



Head southeast on S 7th St toward
OR-39 BUS N

144 ft / 7 s

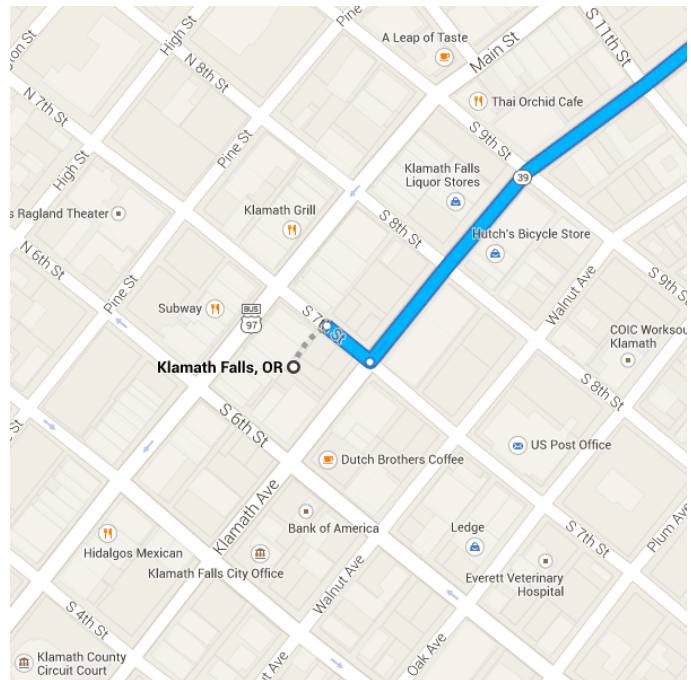

Take OR-140 E to Godow Spring Rd

40.6 mi / 54 min



- 2. Turn left at the 1st cross street onto OR-39

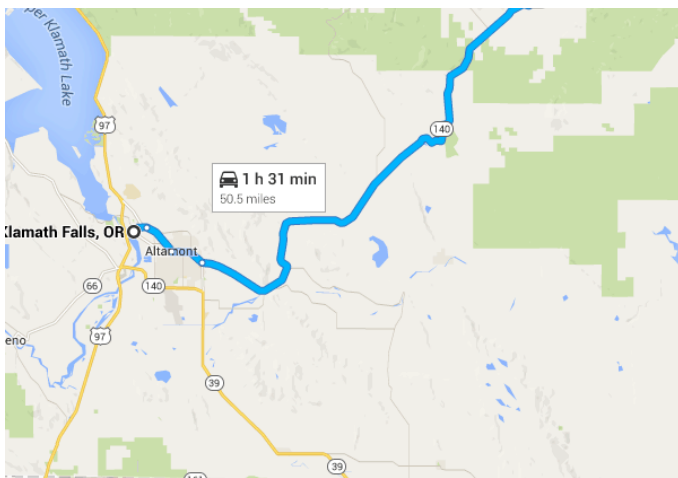

BUS N

- 3. Turn left to stay on OR-39 BUS N
299 ft
- 4. Turn right onto OR-39 BUS N/US-97 BUS N
121 ft
- 5. Keep right to continue on Main St
0.6 mi
- 6. Turn right onto OR-39 S/Crater Lake Pkwy
2.2 mi
- 7. Turn left onto S 6th St
2.2 mi
- 8. Slight left onto OR-140 E
35.2 mi

Follow Godow Spring Rd to Oregon Pines Rd

10.0 mi / 35 min

- 9. Turn left onto Godow Spring Rd
3.0 mi
- 10. Turn left onto Drews Rd
0.7 mi
- 11. Turn right onto Oregon Pines Rd
5.0 mi
- 12. Turn left to stay on Oregon Pines Rd
1.2 mi

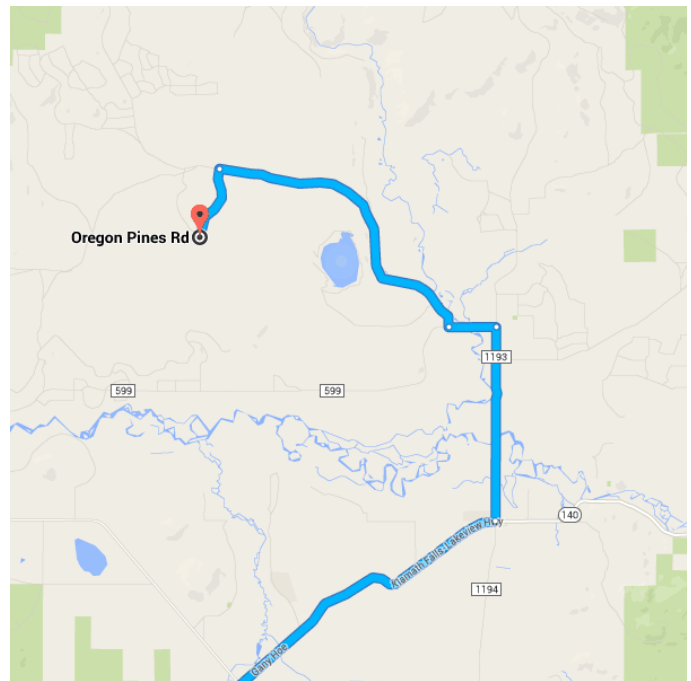

📍 Oregon Pines Rd

Sprague River, OR 97639

These directions are for planning purposes only. You may find that construction projects, traffic, weather, or other events may cause conditions to differ from the map results, and you should plan your route accordingly. You must obey all signs or notices regarding your route.

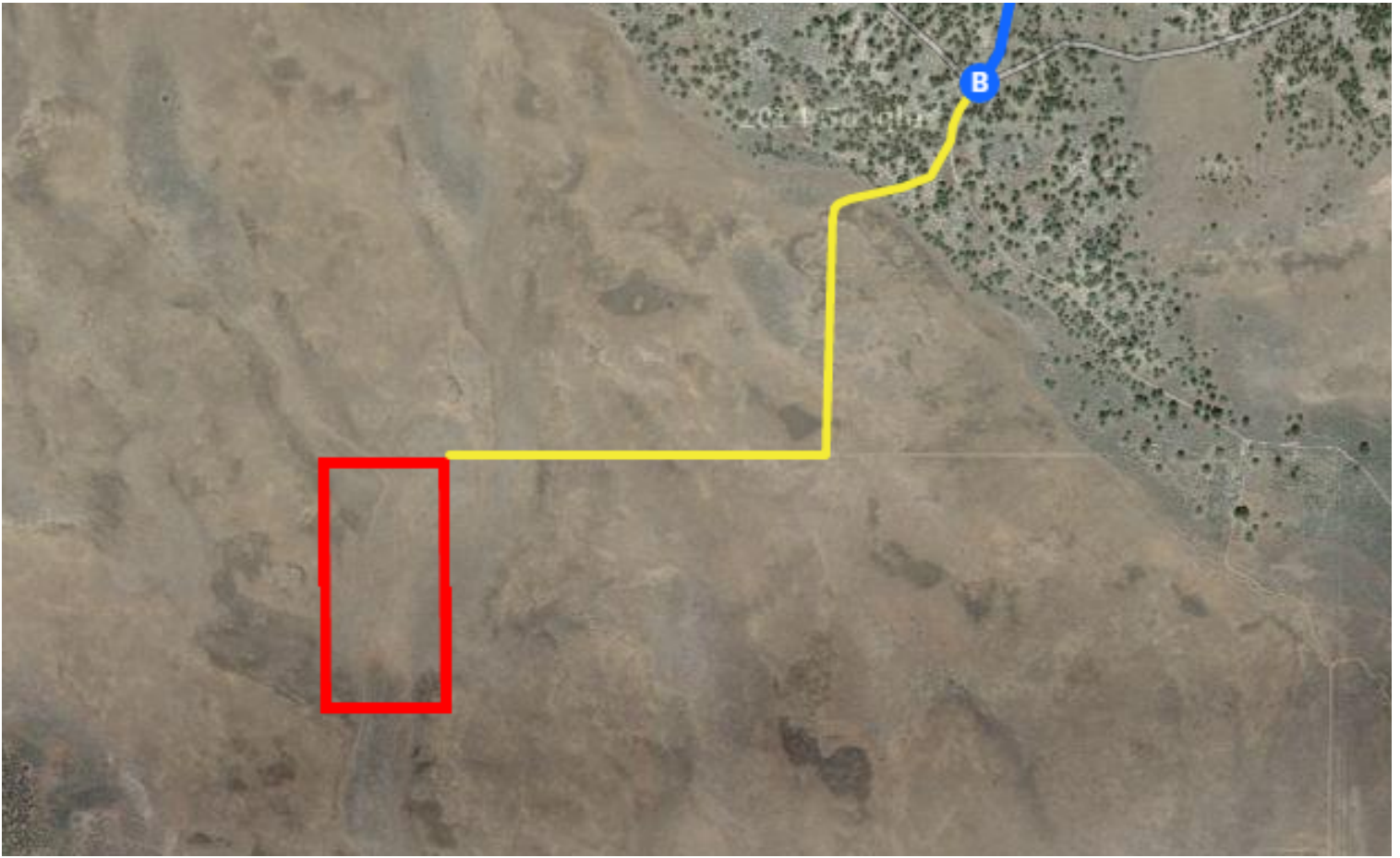

Continued Directions

Unfortunately Google Maps doesn't recognize some of the roads in the area. The yellow line represents continued directions from the Google Maps ending point to the outline of your property a distance of 0.82 of a mile. At the end of the Google earth directions continue left on the dirt road for 346 feet. Turn right onto the dirt road and continue for 0.382 of a mile. turn directly east and continue off road for 0.37 of a mile to the NE corner of the property.