

Map data ©2017 Google 10 mi

Seattle

Washington

Follow I-90 E and I-82 E/US-97 S to WA-821 S in Yakima County. Take exit 26 from I-82 E/US-97 S

2 h 7 min (136 mi)

- ↑ 1. Head southwest on Madison St toward 4th Ave

197 ft
- ↘ 2. Turn right at the 1st cross street onto 4th Ave

305 ft
- ↘ 3. Turn right at the 1st cross street onto Spring St

0.1 mi
- ↗ 4. Turn right onto the ramp to Portland

0.9 mi
- ↘ 5. Keep left at the fork, follow WA signs for Interstate 90 E/Bellevue/Spokane and merge onto I-90 E

1.4 mi
- ↘ 6. Keep left at the fork to stay on I-90 E

107 mi
- ↘ 7. Use the right 2 lanes to take exit 110 for I-82 E/US-97 S toward Yakima

1.1 mi
- ↑ 8. Continue onto I-82 E/US-97 S

25.5 mi
- ↘ 9. Take exit 26 for WA-821 N toward WA-823/Selah

0.3 mi

Follow E Selah Rd to Sage Trail Rd

9 min (3.1 mi)

- ↶ 10. Turn left onto WA-821 S 0.1 mi

- ↑ 11. Continue straight onto Firing Center Rd 138 ft

- ↷ 12. Turn right onto E Selah Rd 1.7 mi

- ↶ 13. Turn left onto Sage Trail Rd 0.7 mi

- ↷ 14. Turn right to stay on Sage Trail Rd 0.5 mi
i Destination will be on the right

1031 Sage Trail Rd

Yakima, WA 98901

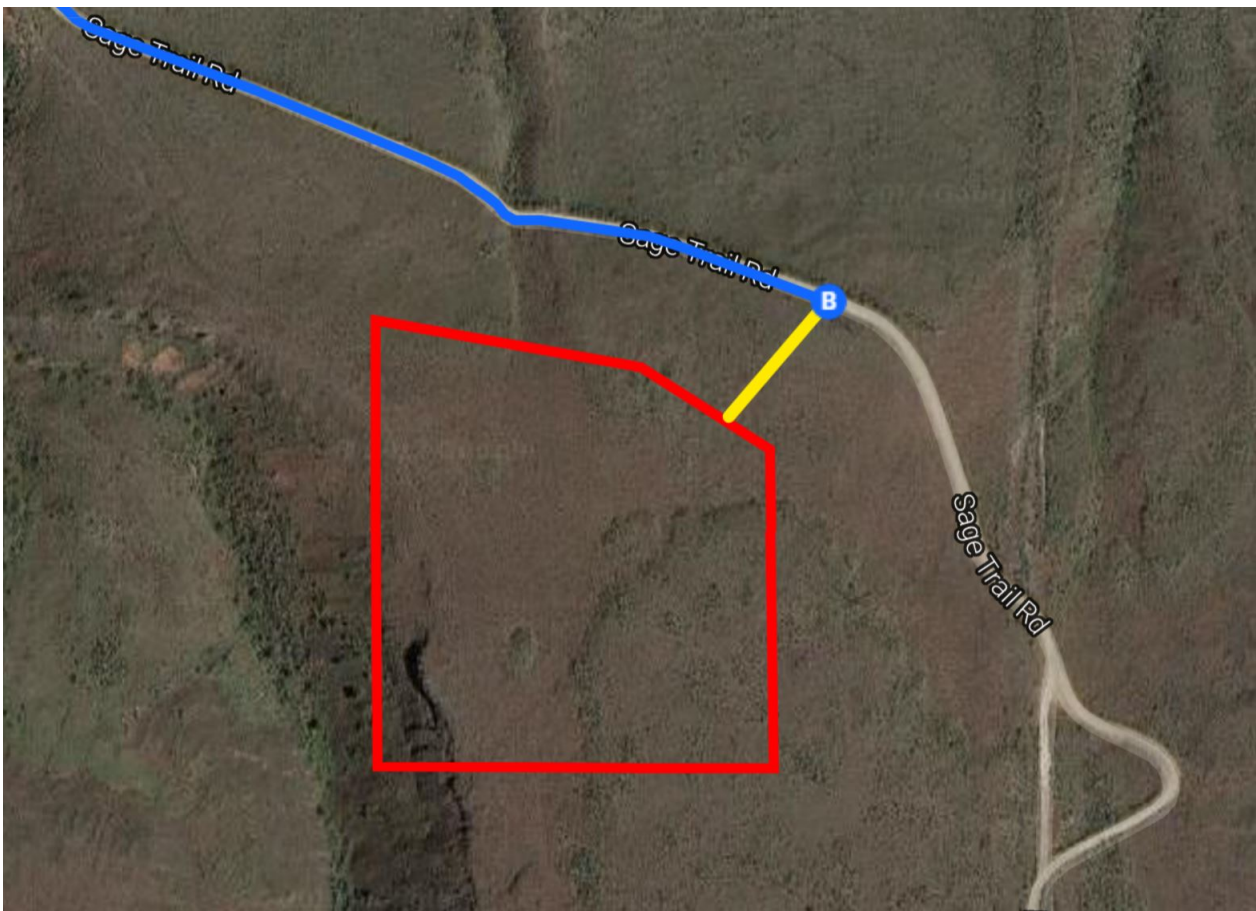

Continued Directions

At the end of the Google Earth directions the NE border of the property is 200 ft to your right.