



## Klamath Falls, OR

- ↑ 1. Head southeast on S 7th St toward OR-39 BUS N  
10 s (148 ft)

### Follow OR-140 E to Forest Service

- ↩ 2. Turn left at the 1st cross street onto OR-39 BUS N  
0.3 mi
- ↩ 3. Turn left to stay on OR-39 BUS N  
299 ft
- ↪ 4. Turn right onto US-97 BUS N  
121 ft
- ↪ 5. Turn right onto Main St  
0.6 mi
- ↪ 6. Turn right onto OR-39 S/Crater Lake Pkwy  
2.2 mi
- ↩ 7. Turn left onto S 6th St  
2.2 mi
- ↩ 8. Turn left onto OR-140 E  
55.3 mi

### Drive to Forest Service

- ↪ 9. Turn right onto Forest Service  
2.5 mi
- ↪ 10. Slight right to stay on Forest Service  
0.3 mi

## Forest Service

Bly, OR 97622

These directions are for planning purposes only. You may find that construction projects, traffic, weather, or other events may cause conditions to differ from the map results, and you should plan your route accordingly. You must obey all signs or notices regarding your route.

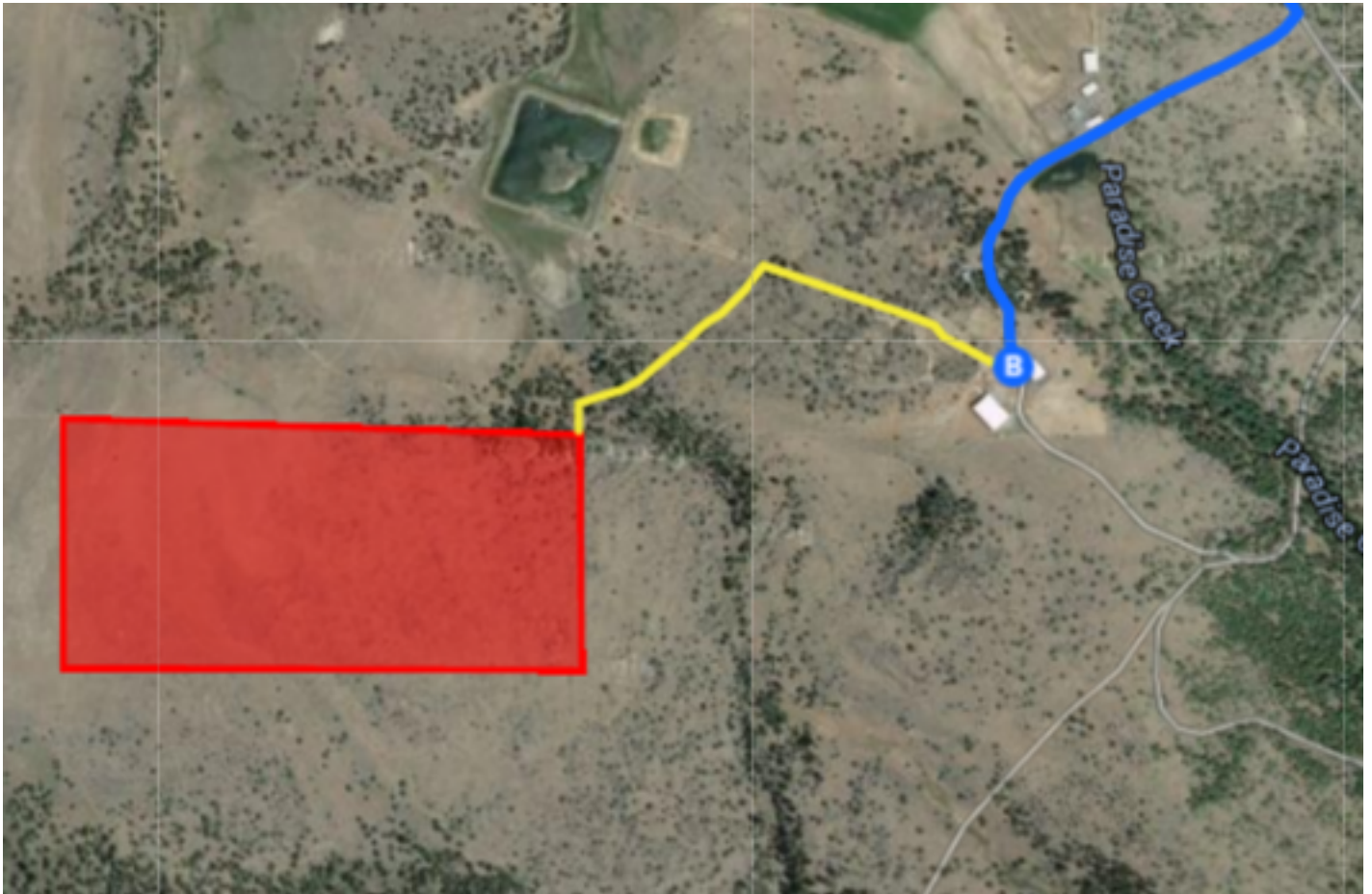

### Continued Directions

At the end of the Google Earth directions turn right and continue along the dirt road for 0.26 of a mile. Turn left (off-road) along the faint dirt road for 0.22 of a mile. Turn directly south and continue for 153 feet to the NE corner of the property.