

### Directions from Bend, OR to Kitty Litter Rd

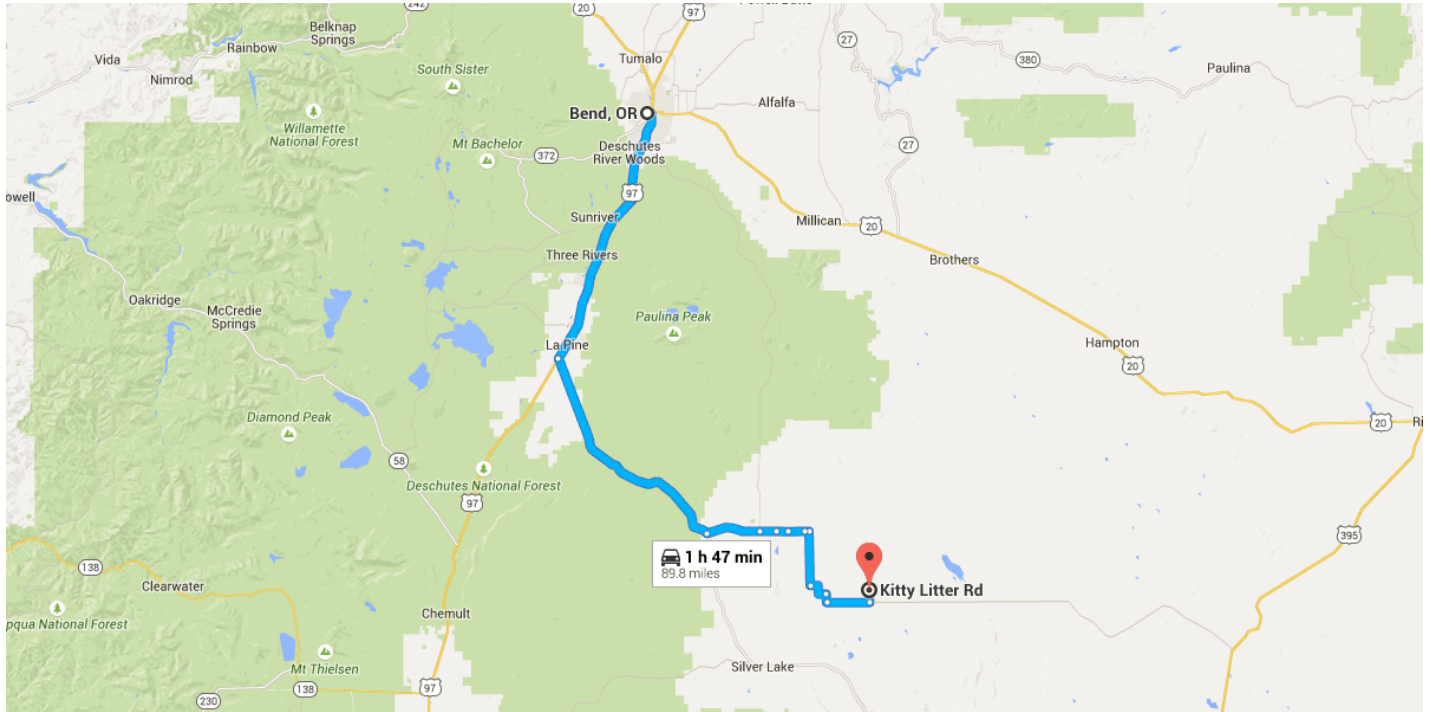

#### o Bend, OR

Take NW Franklin Ave and NW Hawthorne Ave to US-97 S/Bend Pkwy

0.6 mi / 3 min

- 1. Head southeast toward NW Wall St  
56 ft
- 2. Continue onto NW Franklin Ave  
0.3 mi
- 3. Turn left onto NW Harriman St  
0.1 mi
- 4. Turn right onto NW Hawthorne Ave  
0.2 mi

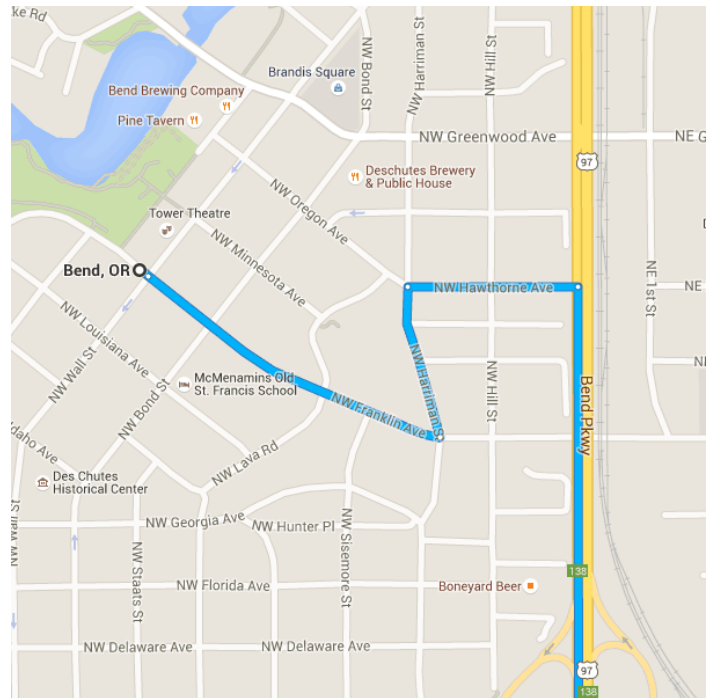

Continue on US-97 S. Take OR-31 S to Kitty Litter Rd in Lake County

87.7 mi / 1 h 40 min

- ↗ 5. Turn **right** onto **US-97 S/Bend Pkwy**  
i Continue to follow **US-97 S**  

---

 31.2 mi
  - ↶ 6. Turn **left** onto **OR-31 S**  

---

 29.2 mi
  - ↶ 7. Turn **left** onto **County Rd 5-10**  

---

 6.4 mi
  - ↑ 8. Continue onto **Fort Rock Rd**  

---

 1.9 mi
  - ↑ 9. Continue onto **Co Rd 5-10**  

---

 1.4 mi
  - ↑ 10. Continue onto **Fort Rock Rd**  

---

 1.9 mi
  - ↑ 11. Continue onto **Co Rd 5-10**  

---

 0.4 mi
  - ↗ 12. Turn **right** to stay on **Co Rd 5-10**  

---

 6.4 mi
  - ⤴ 13. Merge onto **Fort Rock Rd**  

---

 2.8 mi
  - ↗ 14. Turn **right** to stay on **Fort Rock Rd**  

---

 1.0 mi
  - ↶ 15. Turn **left** onto **Christmas Valley Wagonire Rd**  

---

 5.0 mi
- ↶ Turn **left** onto **Kitty Litter Rd**  

---

 1.5 mi / 4 min

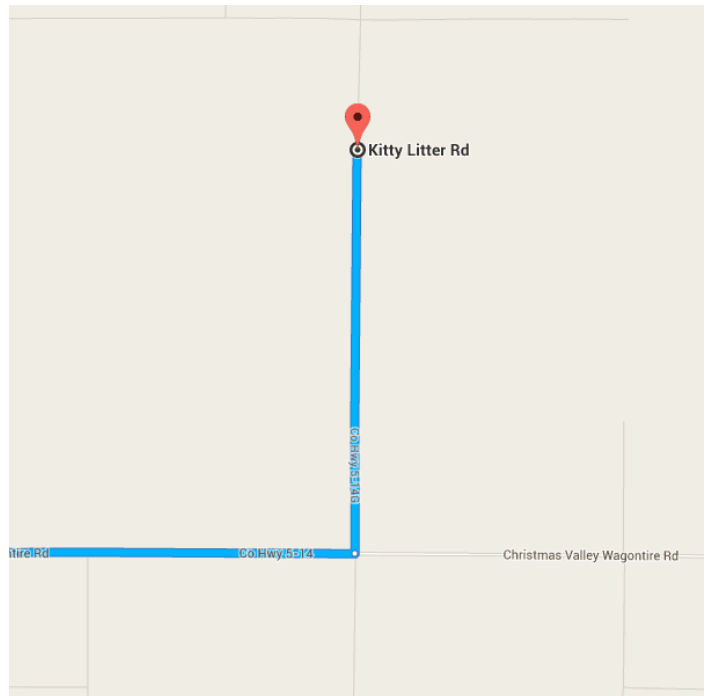
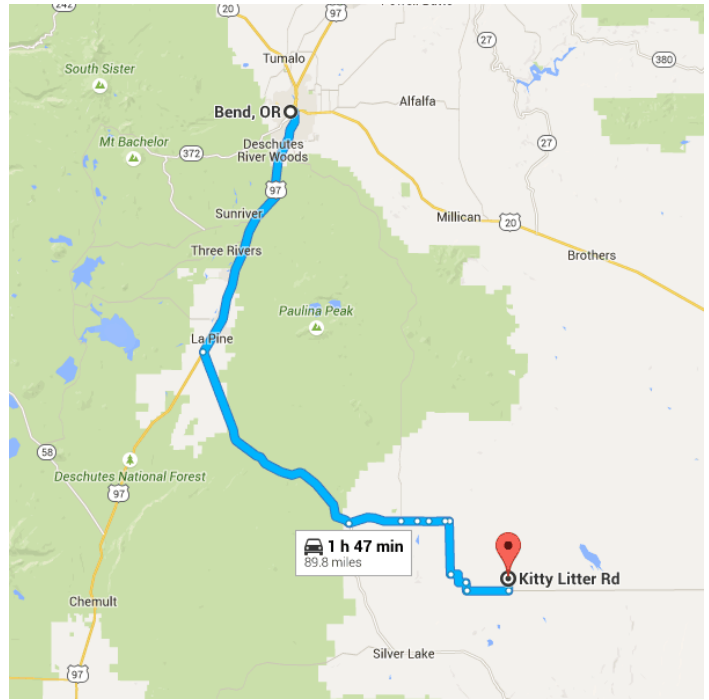

**📍 Kitty Litter Rd**  
 Silver Lake, OR 97638

These directions are for planning purposes only. You may find that construction

projects, traffic, weather, or other events may cause conditions to differ from the map results, and you should plan your route accordingly. You must obey all signs or notices regarding your route.

Imagery ©2015 Landsat, Map data ©2015 Google

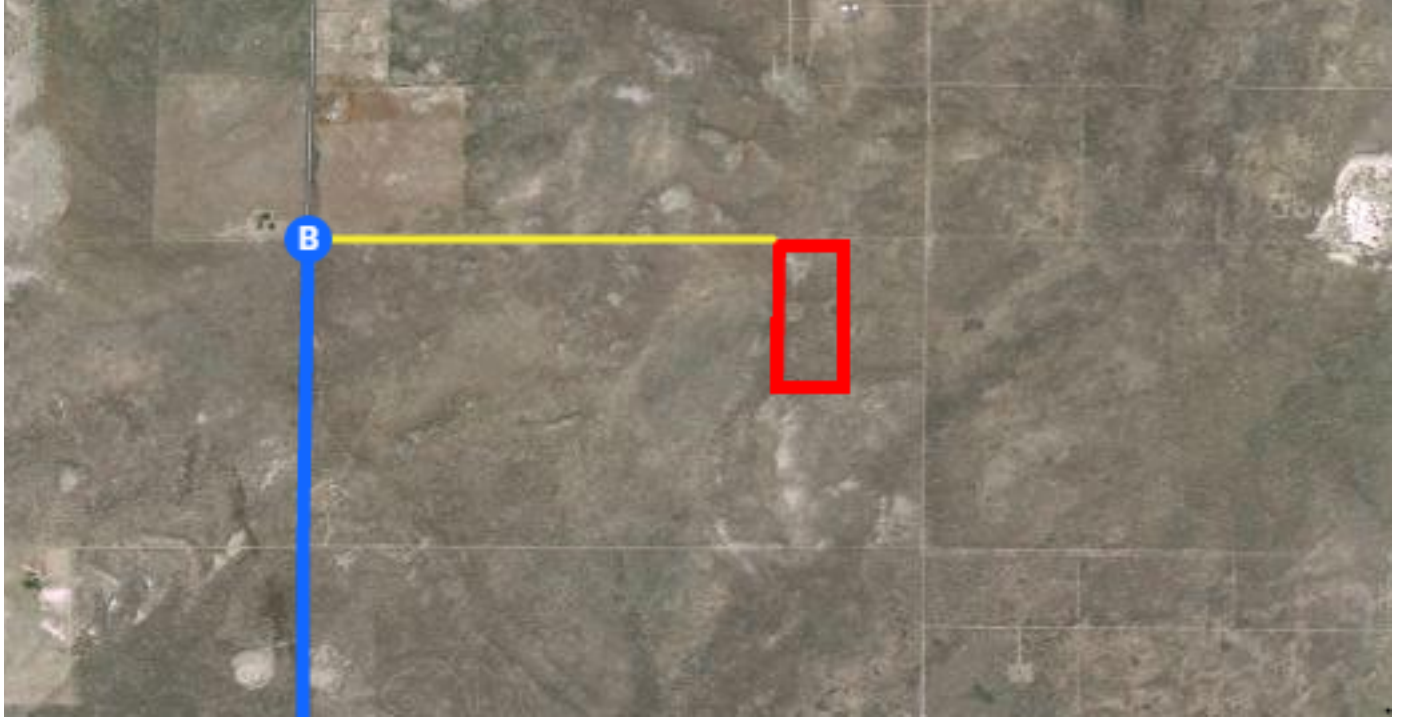

### Continued Directions

At the end of the Google Earth directions turn right onto the dirt road and continue for 0.75 of a mile. NW corner of property on right.