

Map data ©2015 Google 20 mi

## Tallahassee, FL

### Get on I-10 W

11 min (4.2 mi)

- ↑ 1. Head north on S Monroe St toward E Pensacola St

3.9 mi

- ↗ 2. Slight right to merge onto I-10 W toward Pensacola

0.3 mi

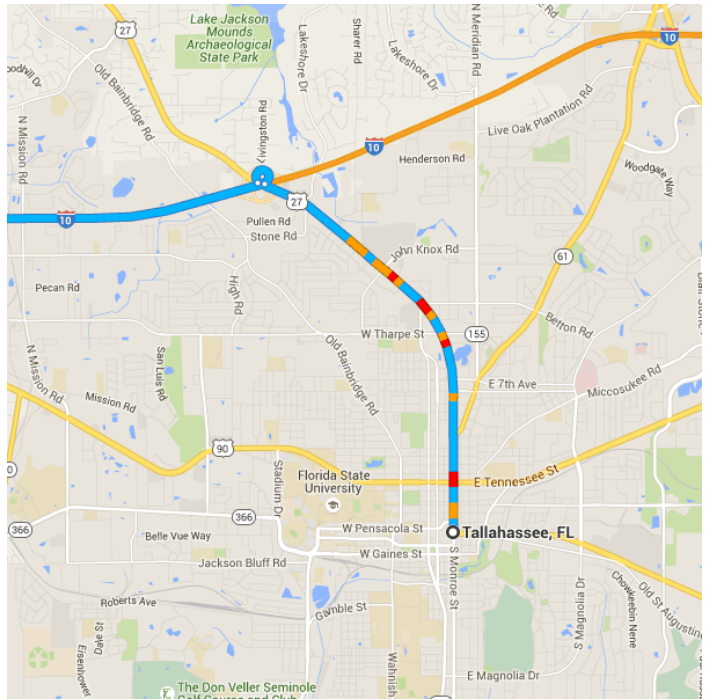

**Follow I-10 W to US-331 N in DeFuniak Springs.  
Take exit 85 from I-10 W**

- 1 h 33 min (114 mi)
- 3. Merge onto I-10 W
- 114 mi
- 4. Take exit 85 for US-331 toward De Funiak Springs/Freeport
- 0.3 mi

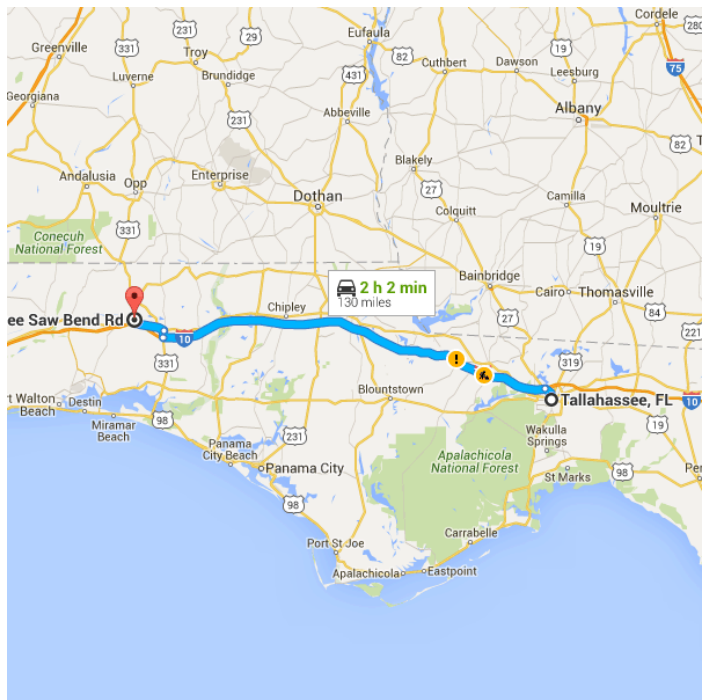

**Continue on US-331 N. Take US-90 W to See  
Saw Bend Rd**

- 18 min (11.8 mi)
- 5. Turn right onto US-331 N (signs for US-90/Defuniak Springs)
- 2.0 mi

6. Use the left 2 lanes to turn left onto US-331 N/US-90 W

 Continue to follow US-90 W

8.5 mi  
7. Turn right onto Girl Scout Rd

1.0 mi  
8. Sharp right onto Rosewood Ln

0.1 mi  
9. Turn left onto Walnut Dr

0.1 mi  
10. Turn right onto See Saw Bend Rd

 Destination will be on the left

361 ft

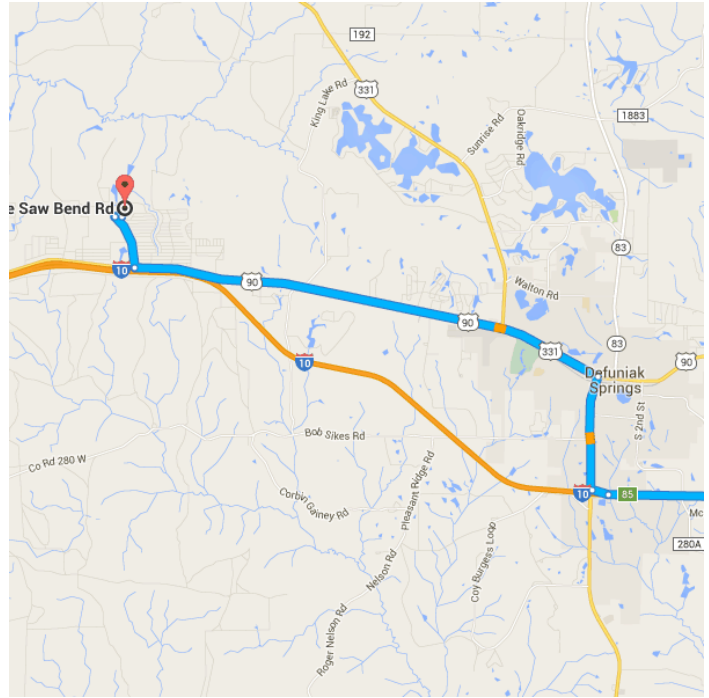

## 20 See Saw Bend Rd

DeFuniak Springs, FL 32433

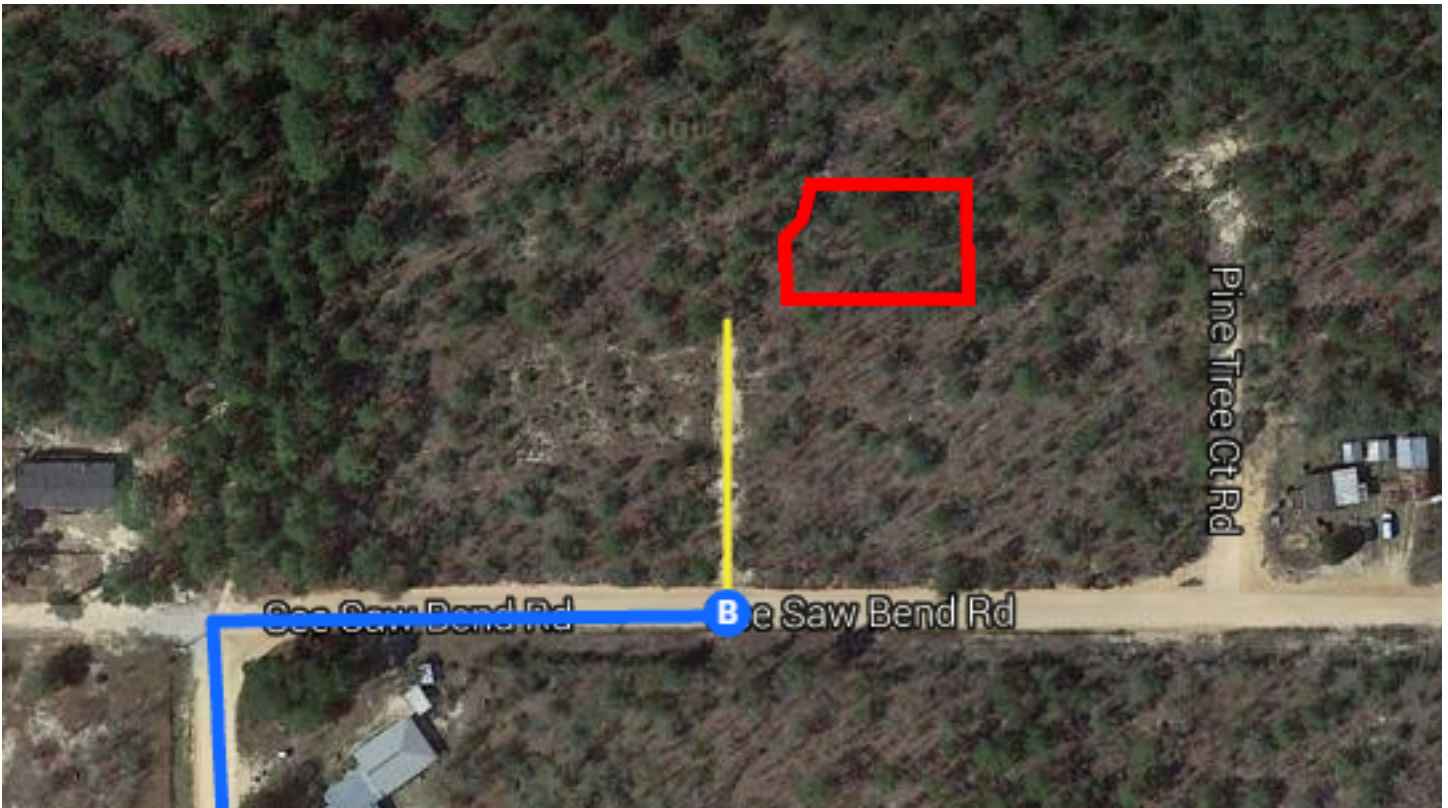

### Continued Directions

At the end of the Google earth directions turn left and continue along the dirt road for 185 feet. SW corner of property on right.