

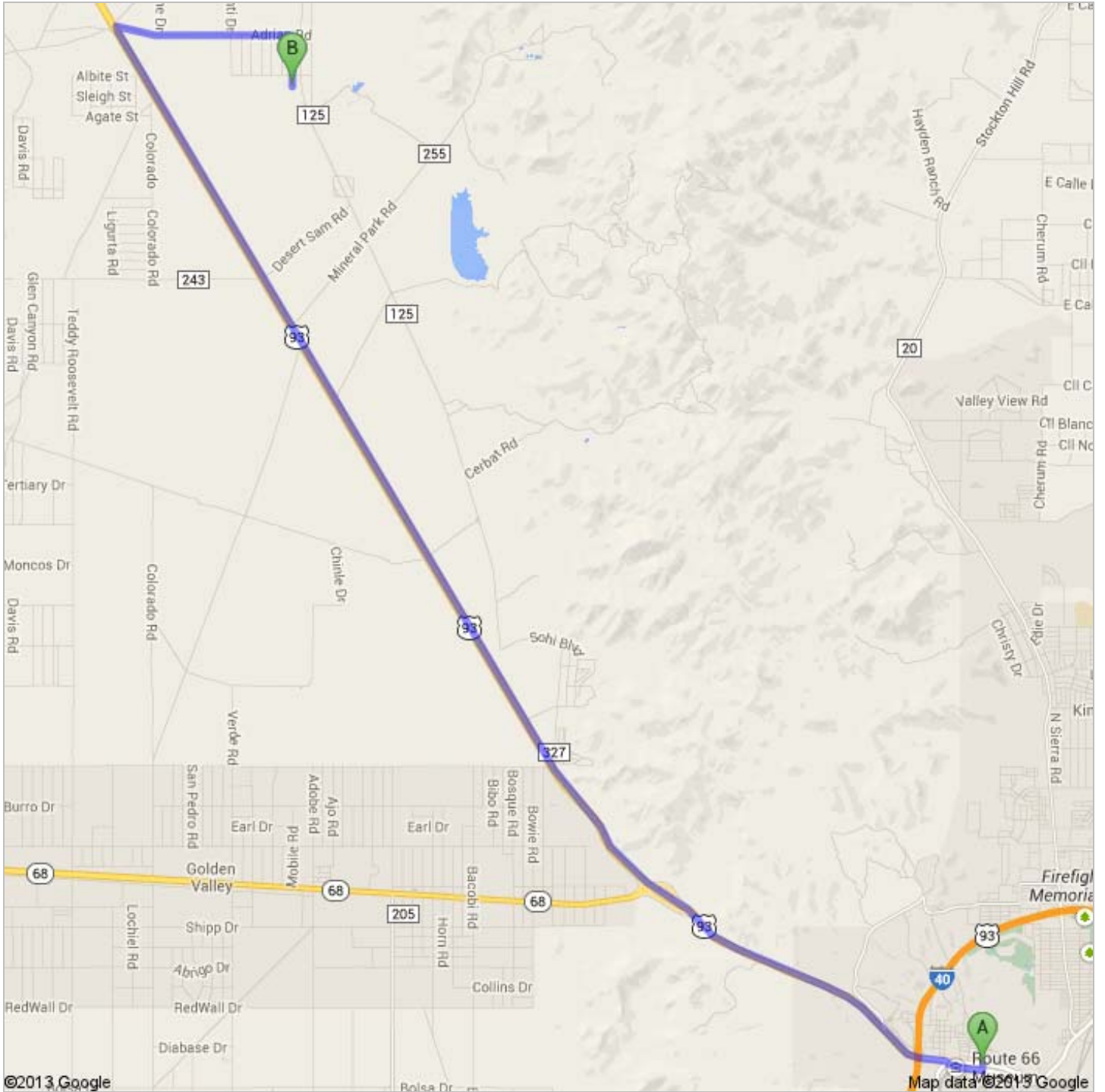

Directions to Mobile Rd
20.4 mi – about 31 mins



A Kingman, AZ



1. Head **south** on **N 4th St** toward **E Andy Devine Ave**

go 292 ft
total 292 ft



 2. Take the 1st right onto **E Andy Devine Ave**
About 1 min

go 0.5 mi
total 0.6 mi



 3. Slight left onto **W Beale St**
About 3 mins

go 1.1 mi
total 1.6 mi

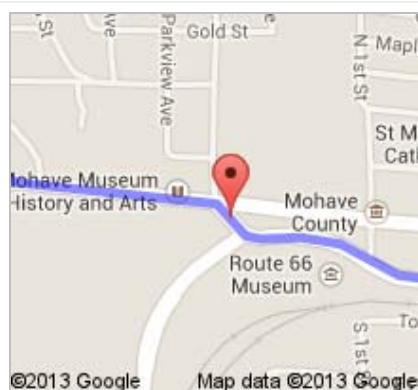

 4. Continue onto **US-93 N**
About 14 mins

go 15.9 mi
total 17.5 mi



➤ 5. Turn right

go 417 ft
total 17.6 mi



➤ 6. Sharp right toward **Adrian Rd**
About 2 mins

go 0.4 mi
total 18.0 mi



7. Continue straight onto **Adrian Rd**
About 7 mins

go 1.8 mi
total 19.8 mi



➤ 8. Turn right onto **Mobile Rd**
About 3 mins

go 0.6 mi
total 20.4 mi



B Mobile Rd

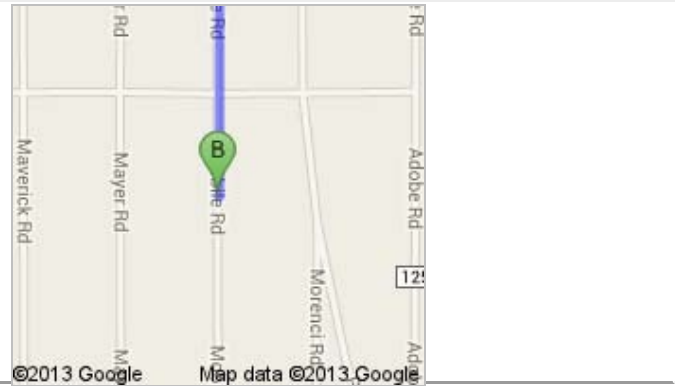

These directions are for planning purposes only. You may find that construction projects, traffic, weather, or other events may cause conditions to differ from the map results, and you should plan your route accordingly. You must obey all signs or notices regarding your route.

Map data ©2013 Google

Directions weren't right? Please find your route on maps.google.com and click "Report a problem" at the bottom left.

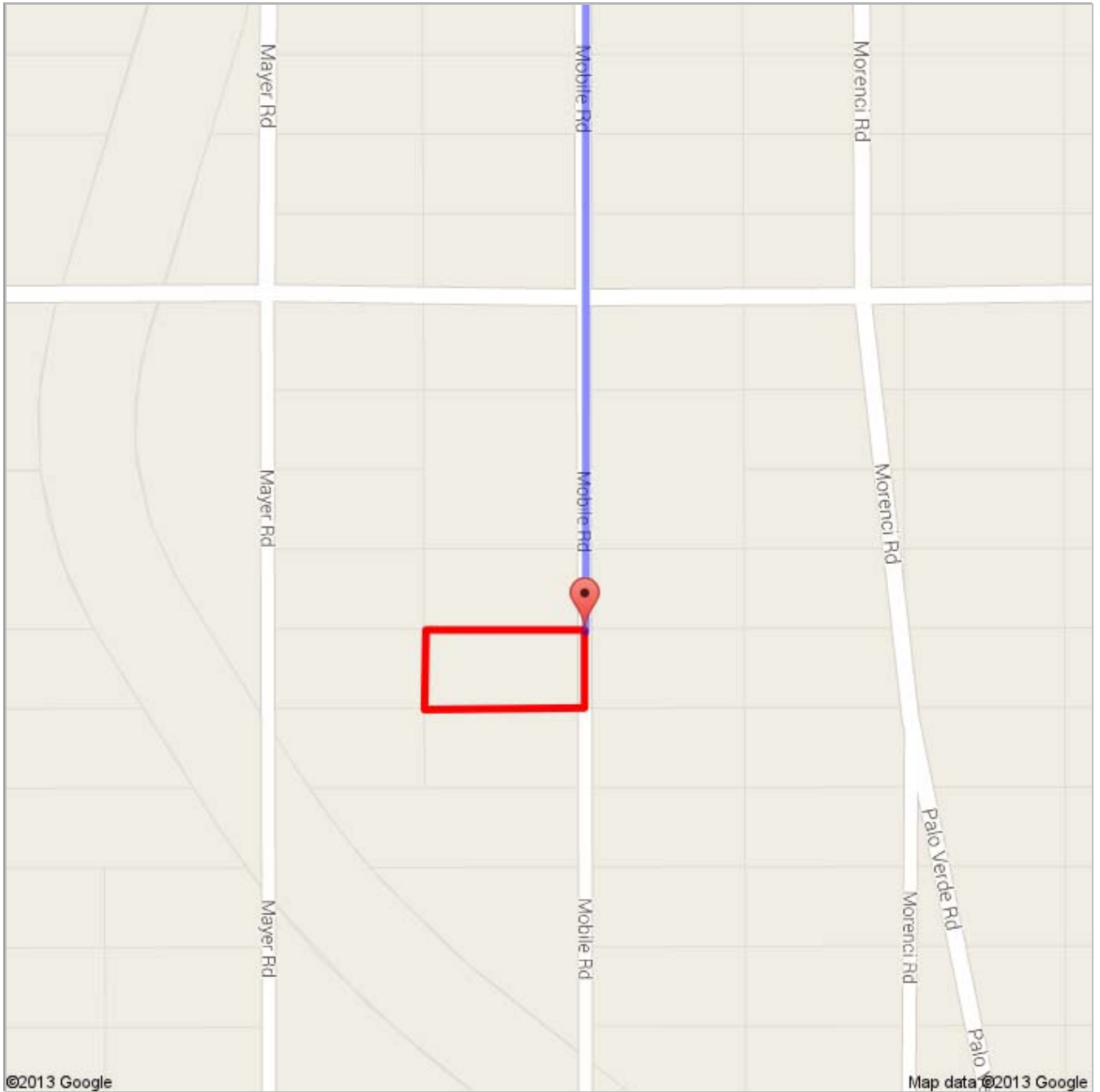



8351.kmz

Public · 0 views
Created on Dec 5 · By Bryson · Updated < 1 minute ago

 Untitled Polygon

 From: Kingman, AZ

 To: 35.366026, -114.205428

 Driving directions to 35.366026, -114.205428