

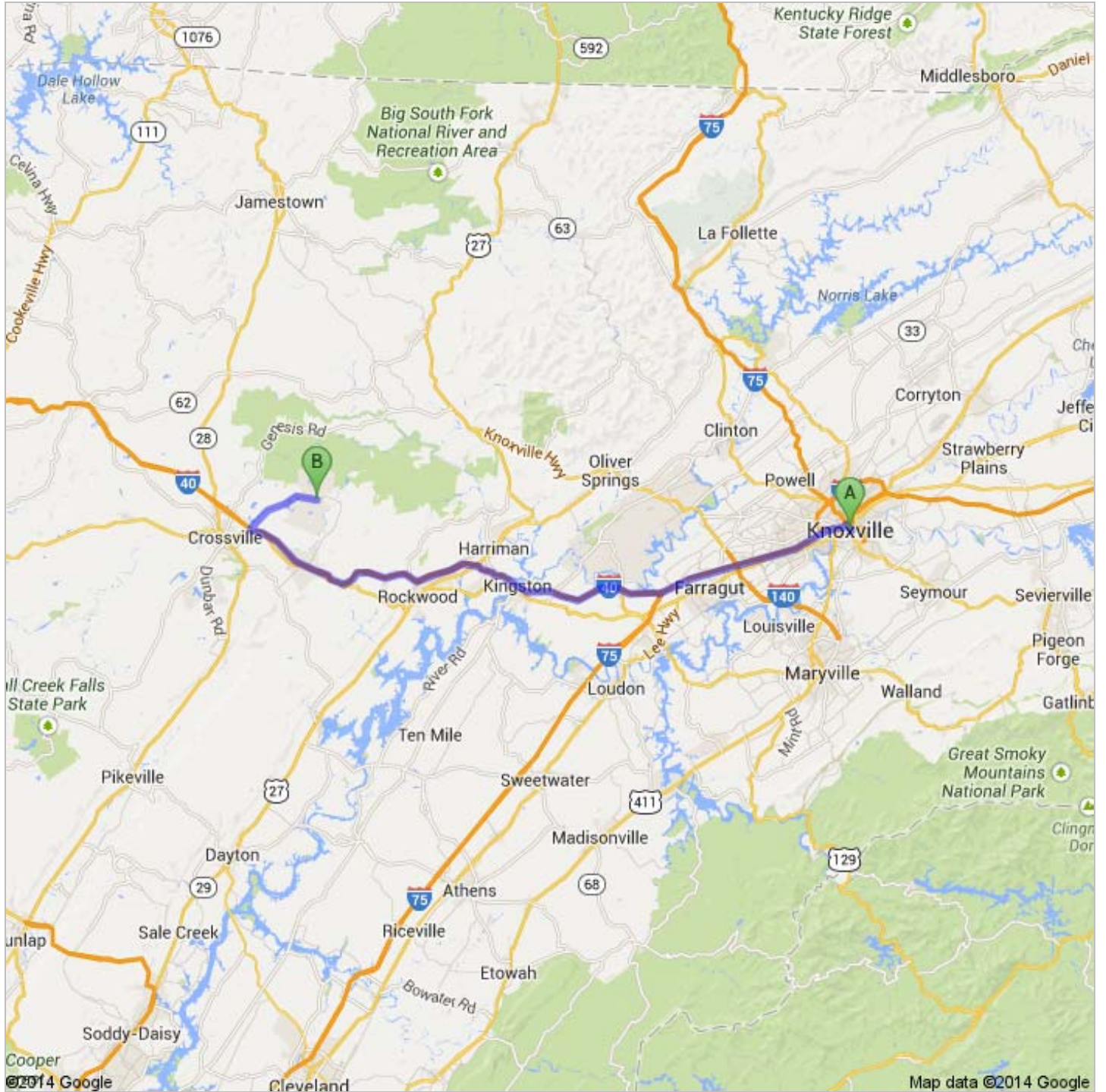



Directions to Suncrest Cir  
74.6 mi – about 1 hour 12 mins



 Knoxville, TN



1. Head **northwest** on **Henley St** toward **Cumberland Ave**

go 0.2 mi  
total 0.2 mi



 2. Take the ramp to **Nashville/Lexington**  
About 46 secs

go 0.6 mi  
total 0.8 mi

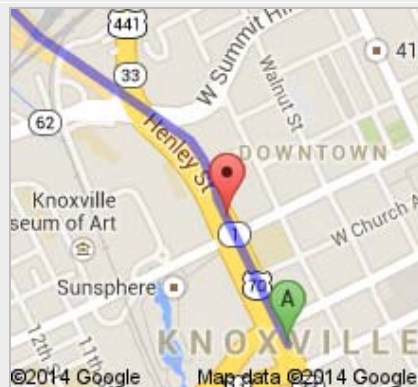

 3. Follow signs for **I-40 W/Nashville** and merge onto **I-40 W**  
About 19 mins

go 19.7 mi  
total 20.5 mi



 4. Keep right to stay on **I-40 W**, follow signs for **Nashville**  
About 39 mins

go 45.8 mi  
total 66.3 mi



↗ 5. Take exit **322** for **TN-101/Peavine Rd** toward **Crossville**

go 0.2 mi  
total 66.5 mi



↘ 6. Turn right onto **TN-101 N/Peavine Rd**  
Continue to follow Peavine Rd  
About 12 mins

go 8.0 mi  
total 74.5 mi



↘ 7. Turn right onto **Bainbridge Rd**

go 0.1 mi  
total 74.6 mi



↘ 8. Take the 1st right onto **Suncrest Cir**

go 154 ft  
total 74.6 mi



 Suncrest Cir



These directions are for planning purposes only. You may find that construction projects, traffic, weather, or other events may cause conditions to differ from the map results, and you should plan your route accordingly. You must obey all signs or notices regarding your route.

Map data ©2014 Google

Directions weren't right? Please find your route on [maps.google.com](https://maps.google.com) and click "Report a problem" at the bottom left.



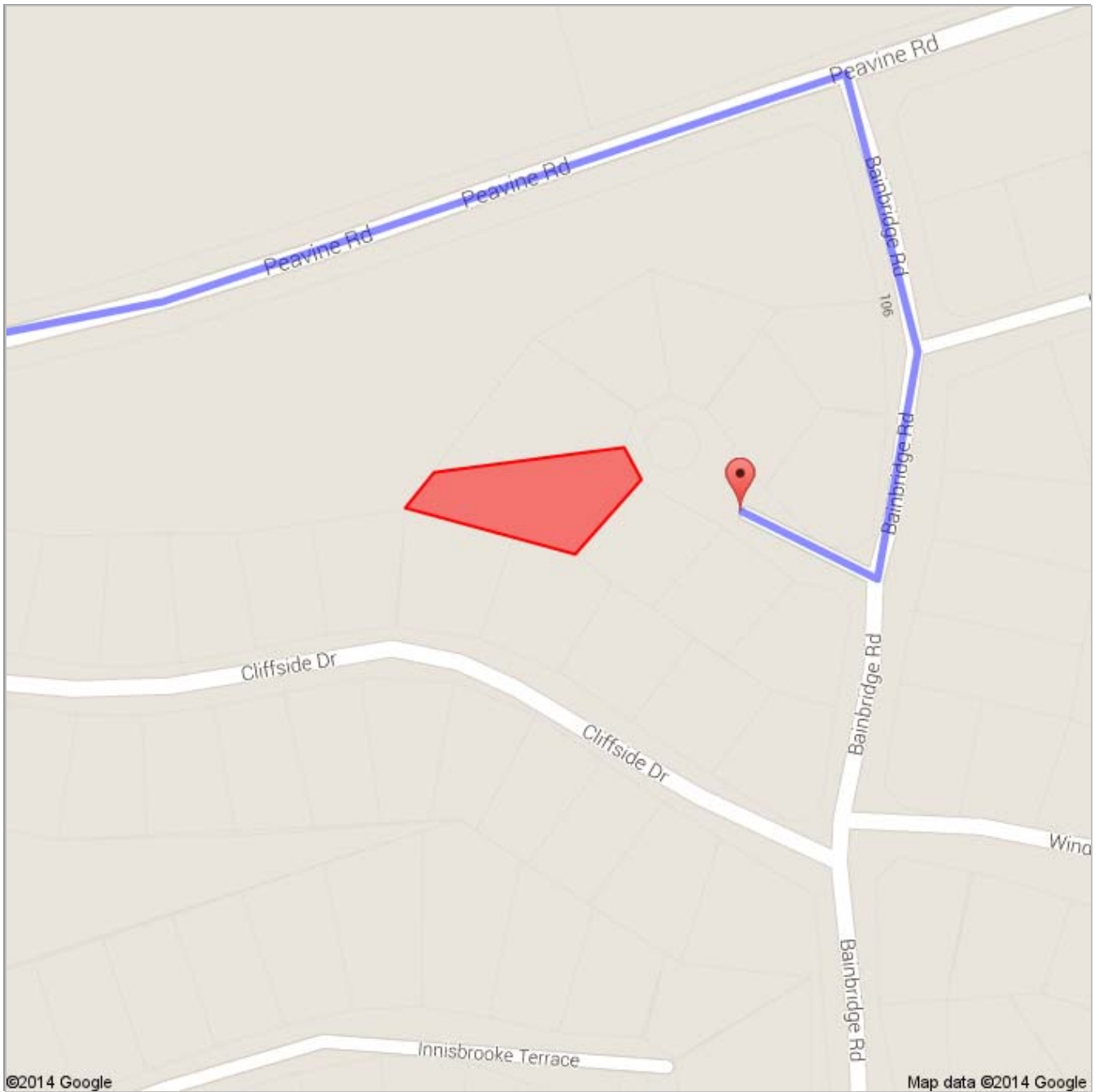

**7885.kmz**

Public · 0 views  
Created on Feb 20 · By Bryson · Updated < 1 minute ago



SUNCREST CIR 17 Cir

**Parcel Id:** [A018077E C 00900 00002077](#)  
**County Id:** 47035  
**Load Table Gid:** 55062  
**County:** Cumberland, TN  
**County Name:** Cumberland  
**State Abbr:** TN  
**Address:** [SUNCREST CIR 17 Cir](#)  
**Muni Name:** Crossville North Division (historical)  
**Owner:** KREITL CHARLES L

**Zip Code:** 38558  
**School Dist Name:** Bayfield



Driving directions to 36.00428, -84.86517



To: 36.00428, -84.86517



From: Knoxville, TN