

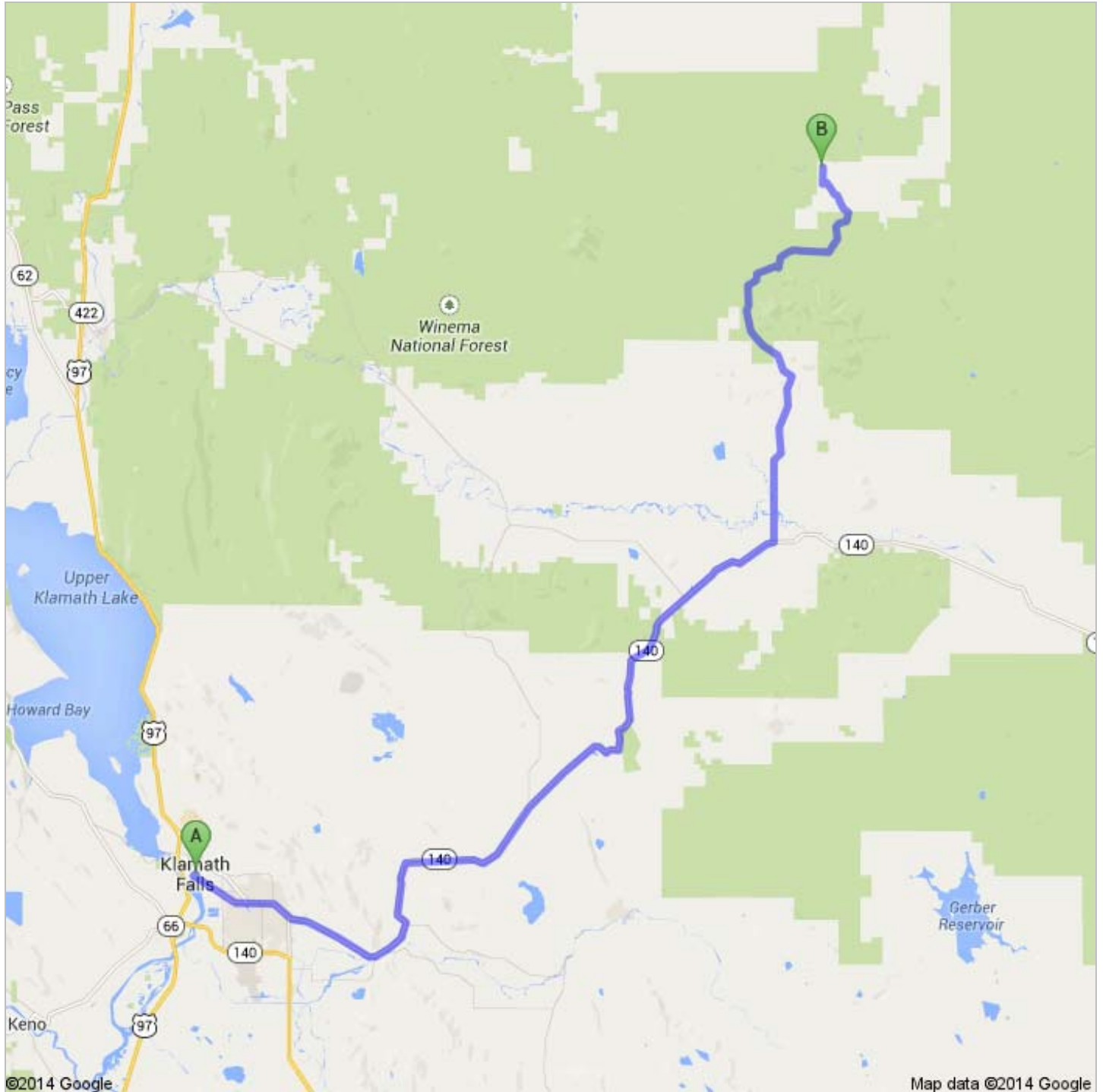

Directions to Unknown road
63.1 mi – about 2 hours 6 mins



A Klamath Falls, OR



1. Head **northwest** on **S 7th St** toward **OR-39 BUS S / US-97 BUS N**

go 164 ft
total 164 ft



39 2. Take the 1st left onto **OR-39 BUS S / US-97 BUS S**
About 2 mins

go 0.1 mi
total 0.2 mi

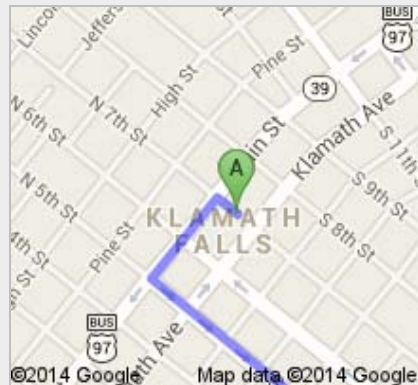

39 3. Turn left at the 2nd cross street onto **OR-39 BUS S**
About 6 mins

go 2.8 mi
total 2.9 mi

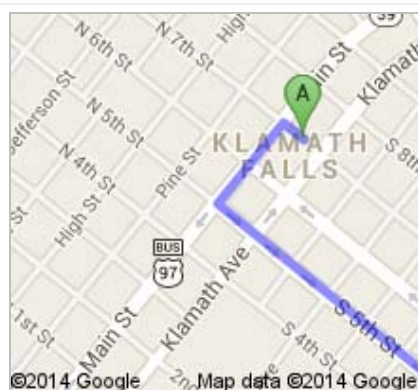

4. Continue onto **S 6th St**
About 4 mins

go 2.2 mi
total 5.2 mi



5. Continue onto **OR-140 E**
About 43 mins

go 35.2 mi
total 40.3 mi



6. Turn left onto **Godow Spring Rd**
About 13 mins

go 5.1 mi
total 45.5 mi



7. Continue onto **NF-3462**
About 37 mins

go 12.5 mi
total 58.0 mi



8. Turn left toward **Valley Oak Ln**
About 11 mins

go 2.8 mi
total 60.8 mi



9. Continue straight onto **Valley Oak Ln**
About 1 min

go 0.3 mi
total 61.0 mi



↶ 10. Turn left toward **White Birch Ln**
About 5 mins

go 1.3 mi
total 62.3 mi



↷ 11. Turn right onto **White Birch Ln**
About 3 mins

go 0.8 mi
total 63.1 mi



↶ 12. Turn left at **Yellow Pine Rd**

go 43 ft
total 63.1 mi



B Unknown road



These directions are for planning purposes only. You may find that construction projects, traffic, weather, or other events may cause conditions to differ from the map results, and you should plan your route accordingly. You must obey all signs or notices regarding your route.



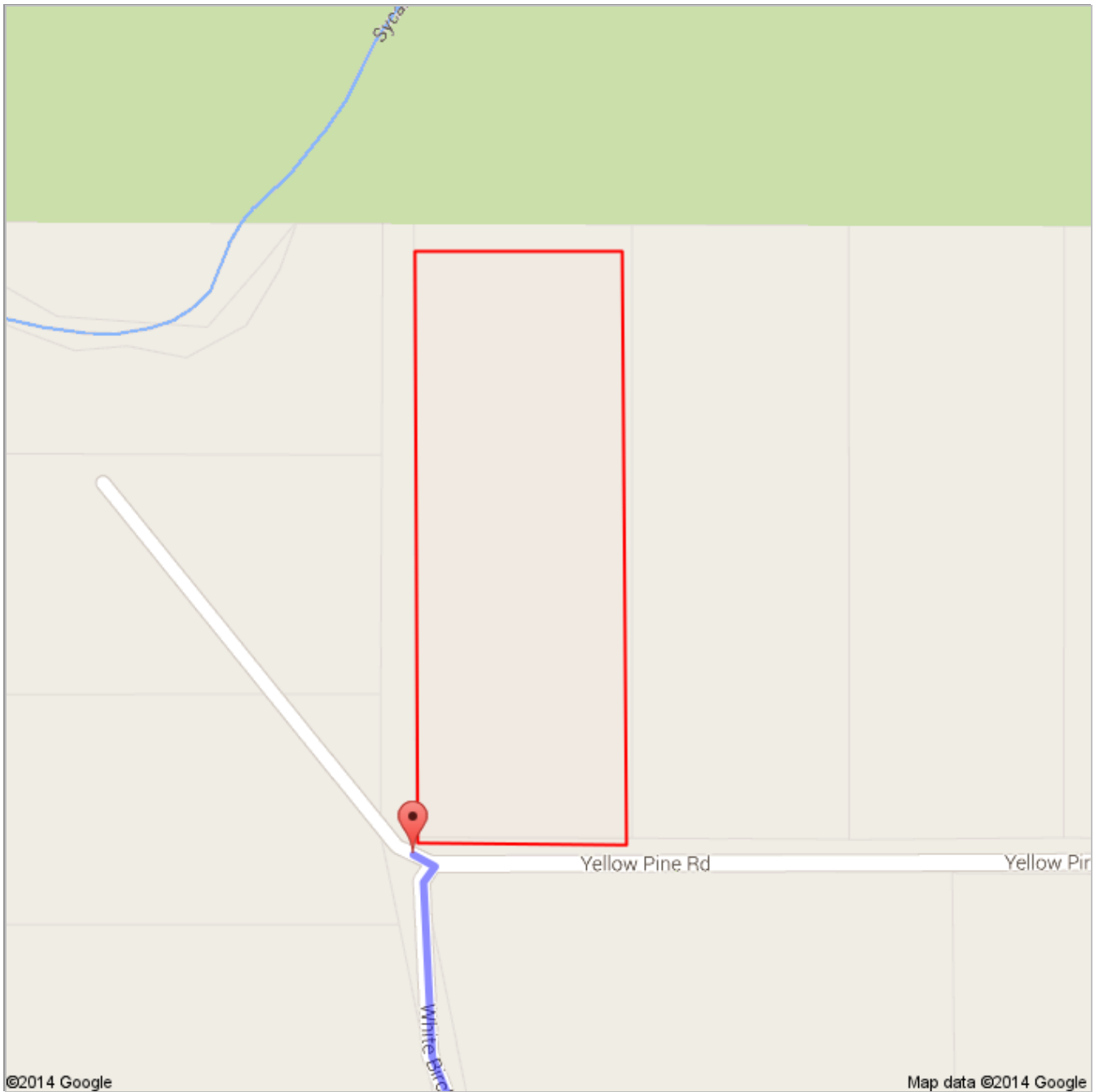

Map data ©2014 Google

Directions weren't right? Please find your route on maps.google.com and click "Report a problem" at the bottom left.



6748.kmz

Public · 0 views
Created on May 16 · By Bryson · Updated < 1 minute ago

-  Polygon Measure
-  From: Klamath Falls, OR
-  Driving directions to Unknown road
-  To: Unknown road