Google Maps Memphis to 812 Cokato Rd Drive 158 miles, 2 hr 41 min

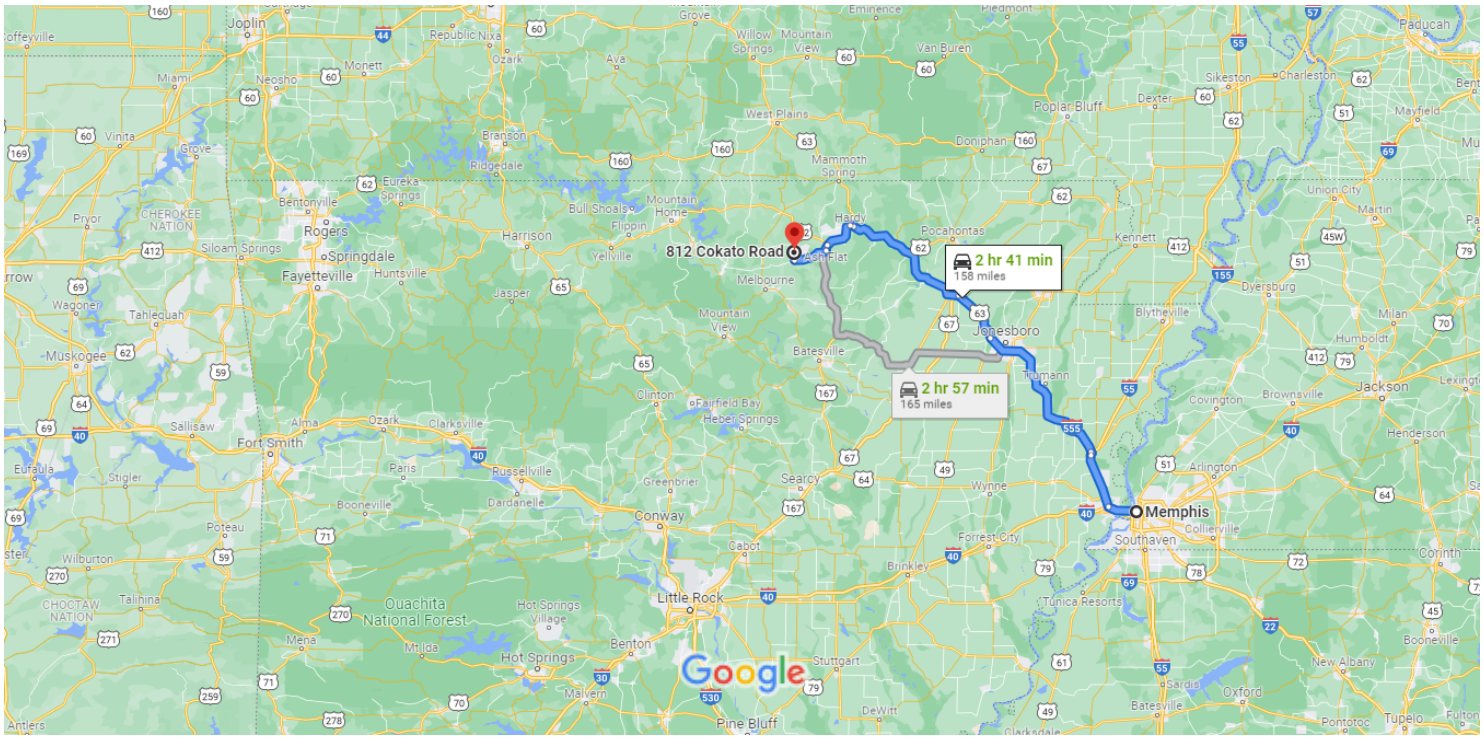

Map data ©2021 Google 50 km

Memphis
Tennessee, USA

Get on I-40 W

2 min (0.9 mi)

1. Head west on Poplar Ave toward N 2nd St

0.2 mi

2. Turn right onto N Front St

0.3 mi

3. Turn left to merge onto I-40 W

0.4 mi

Drive from I-55 N, I-555/US-63 N and US Hwy 63 N to Ash Flat

2 hr 23 min (144 mi)

4. Merge onto I-40 W
   Entering Arkansas

7.8 mi

5. Keep right at the fork to continue on I-55 N, follow signs for Blytheville

15.6 mi

6. Take exit 23 toward US-63/Marked Tree/Jonesboro

1.2 mi

7. Merge onto I-555/US-63 N

48.7 mi

8. Continue onto US-63 N/Joe N Martin Expy/US Hwy 63 N

Continue to follow US Hwy 63 N

Pass by Subway (on the left in 2.0 mi)

15.7 mi

9. Keep left to stay on US Hwy 63 N

Pass by Dollar General (on the left in 21.6 mi)

40.8 mi

10. Turn right onto US-412 W/US-62 W/US Hwy 63 N

1.5 mi

11. Turn left onto US-412/US-62/US-63 BUS

0.3 mi

12. Turn right onto US-412 W/US-62 W

Pass by Subway (on the right in 9.9 mi)

10.2 mi

13. Continue onto US-167 S/Ash Flat Dr N

1.7 mi

Follow AR-56 W/E Arkansas 56 and AR-289 N/S Bend Dr to Cokato Rd in Horseshoe Bend

18 min (13.2 mi)

14. Turn right toward AR-56 W/E Arkansas 56/Franklin Rd

203 ft

15. Continue onto AR-56 W/E Arkansas 56/Franklin Rd

Continue to follow AR-56 W/E Arkansas 56

9.7 mi

16. Turn right onto AR-289 N/S Bend Dr

2.3 mi

17. Turn left onto W Tri Lakes Dr

0.4 mi

18. Turn left onto White Oak Dr

0.2 mi

19. Turn right onto Apalachee Rd

0.3 mi

20. Turn left onto Woodland Dr

0.1 mi

21. Turn right onto Cokato Rd

Destination will be on the right

0.1 mi

812 Cokato Rd

Horseshoe Bend, AR 72512, USA
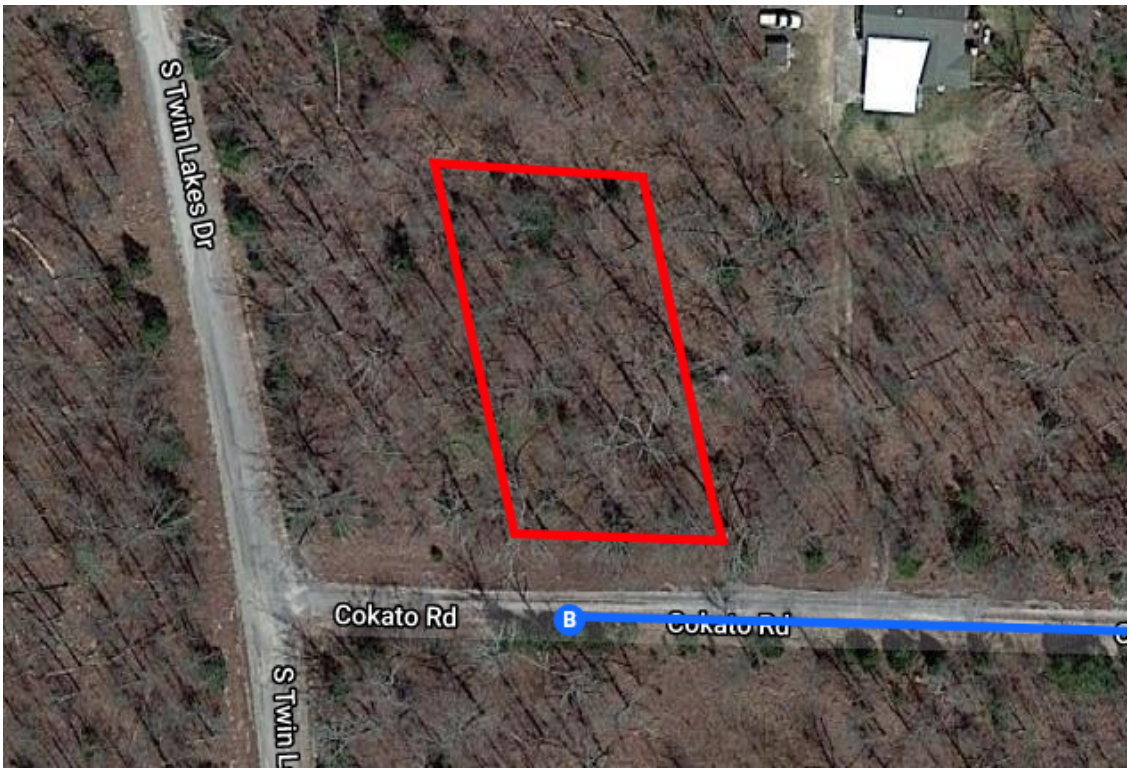
These directions are for planning purposes only. You may find that construction projects, traffic, weather, or other events may cause conditions to differ from the map results, and you should plan your route accordingly. You must obey all signs or notices regarding your route.