

Directions from El Paso, TX to John Conoly Rd

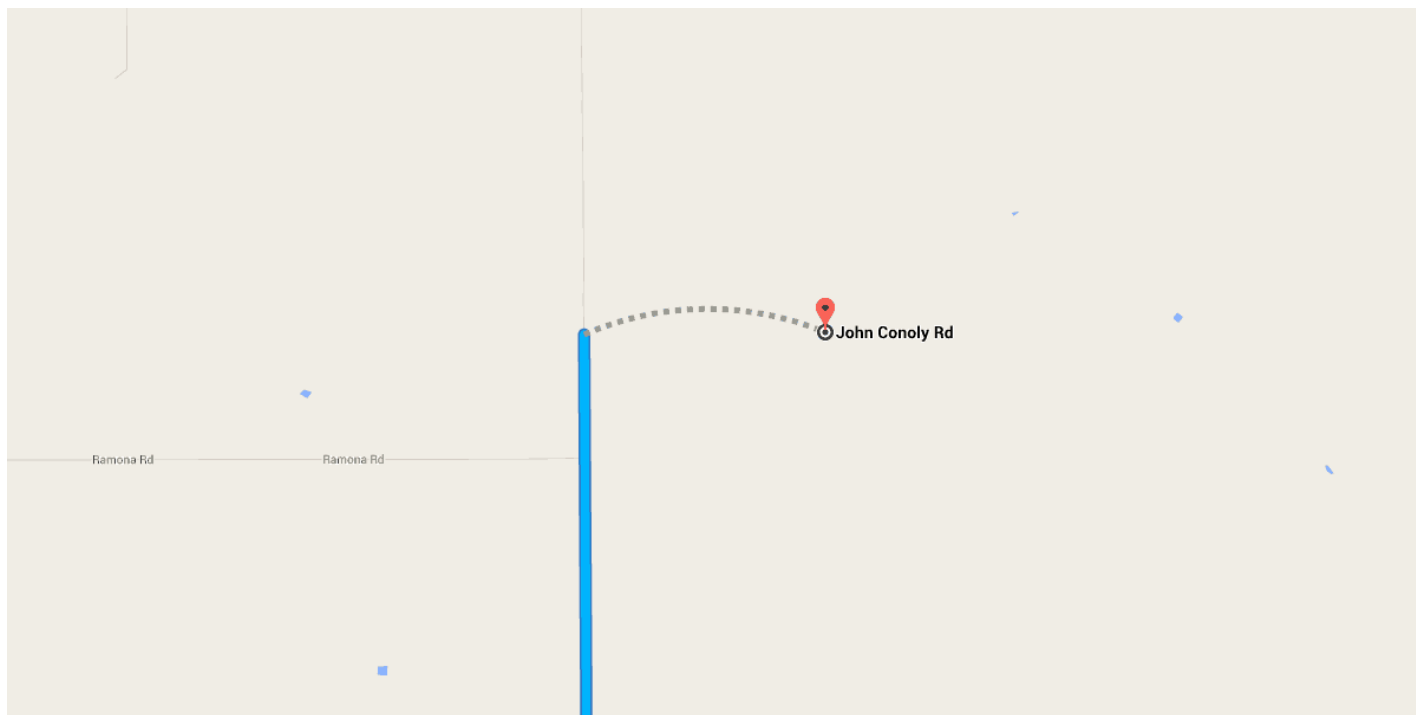

○ El Paso, TX

Take **I-10 E** to Evergreen Rd in Culberson County. Take exit **153** from **I-10 E**

133 mi / 1 h 53 min

- ↑ 1. Head **southwest** on **US-54 W**
0.7 mi
- ↙ 2. Take the **Texas Loop 375 E** exit on the **left**
0.5 mi
- ↕ 3. Merge onto **TX-375 Loop E**
0.7 mi
- ↗ 4. Keep **right** at the fork to stay on **TX-375 Loop E**
10.7 mi
- ↘ 5. Take the exit toward **TX-76/N Loop Rd**
0.2 mi
- ↕ 6. Merge onto **N Americas Ave**
1.3 mi
- ↘ 7. Take exit **44C** toward **I-10 E/Van Horn/San Antonio**
0.2 mi

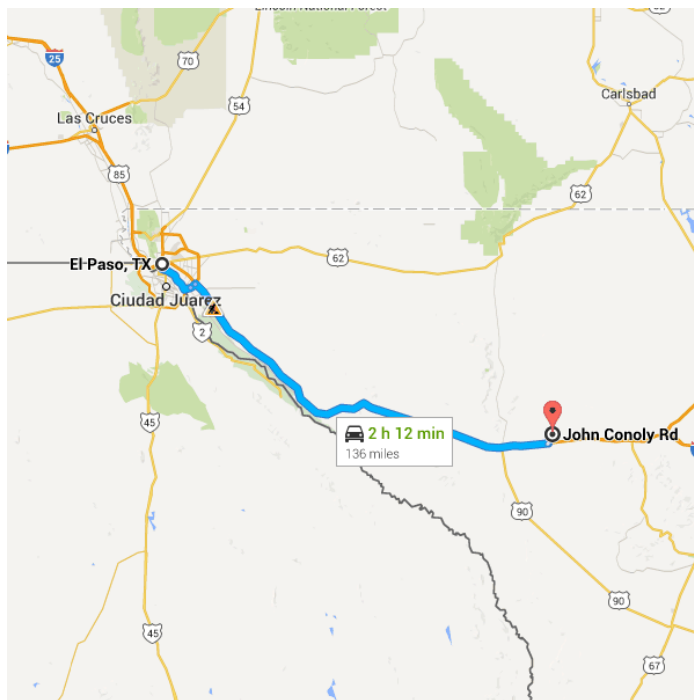

- 8. Merge onto **Gateway Blvd E**
0.2 mi
- 9. Slight **left** to merge onto **I-10 E**
119 mi
- 10. Take exit **153** toward **Michigan Flat**
0.4 mi

Drive to **John Conoly Rd**

2.7 mi / 17 min

- 11. Turn **left** onto **Evergreen Rd**
430 ft
- 12. Continue straight
⚠️ Partial restricted usage road
0.2 mi
- 13. Continue onto **John Conoly Rd**
⚠️ Restricted usage road
2.4 mi

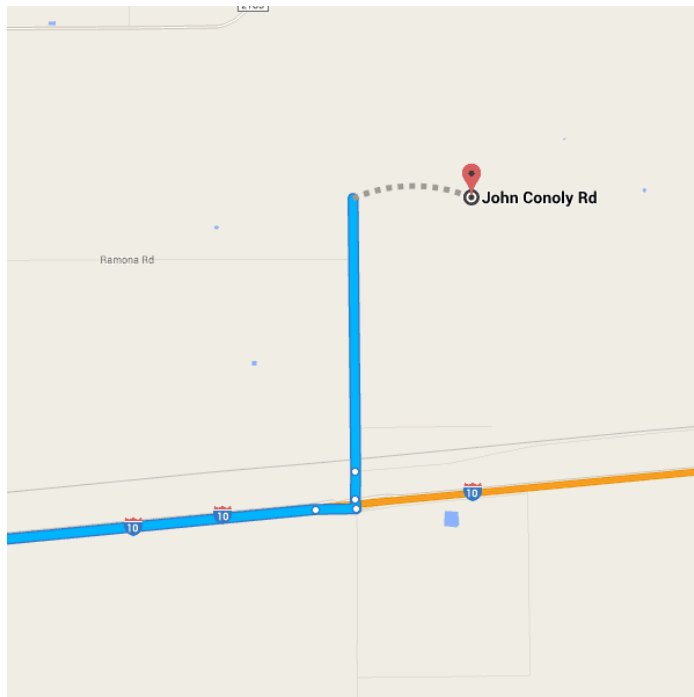

📍 John Conoly Rd

Texas

These directions are for planning purposes only. You may find that construction projects, traffic, weather, or other events may cause conditions to differ from the map results, and you should plan your route accordingly. You must obey all signs or notices regarding your route.

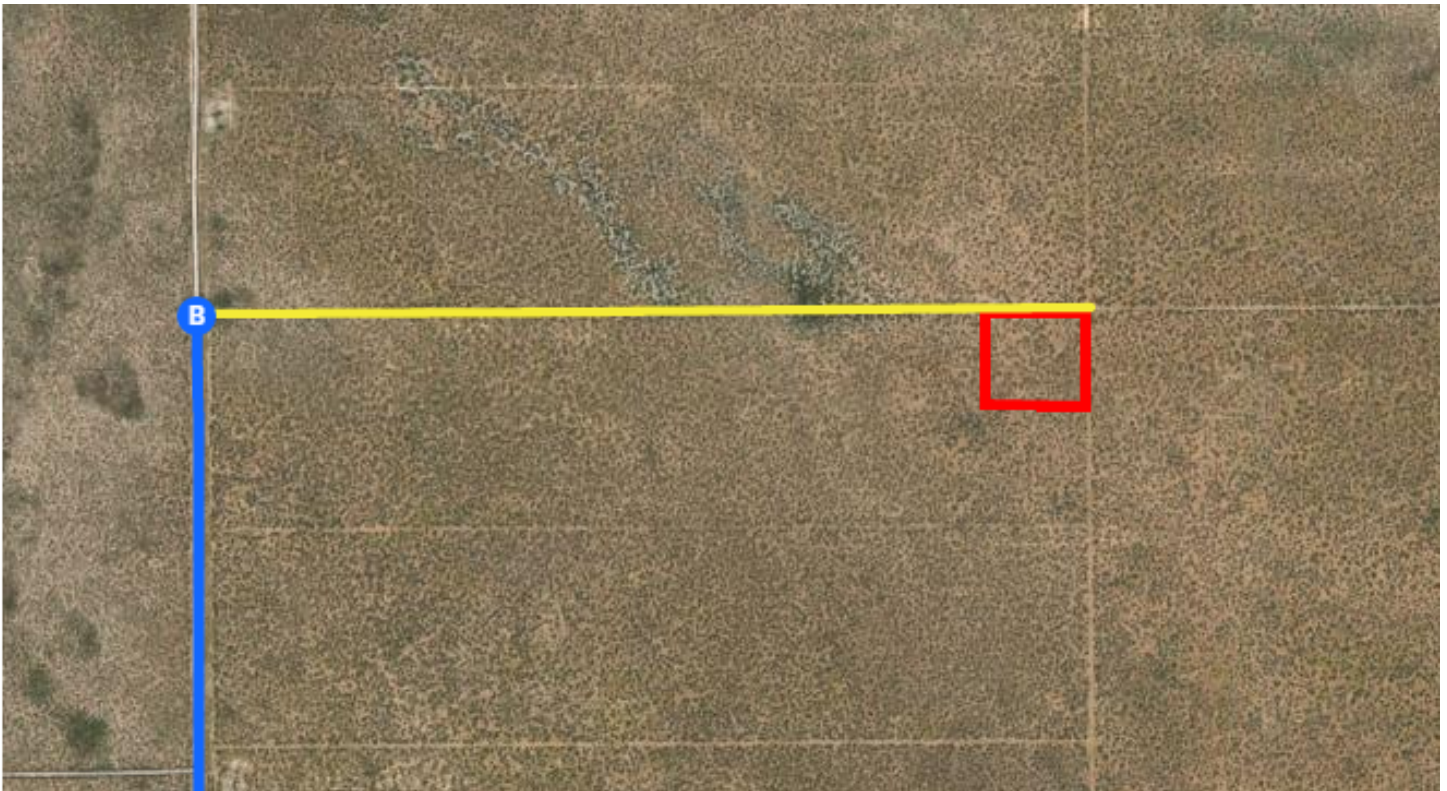

Continued Directions

At the end of the Google earth directions turn right and continue along the dirt road for 1.04 miles to the NE corner of the property.