

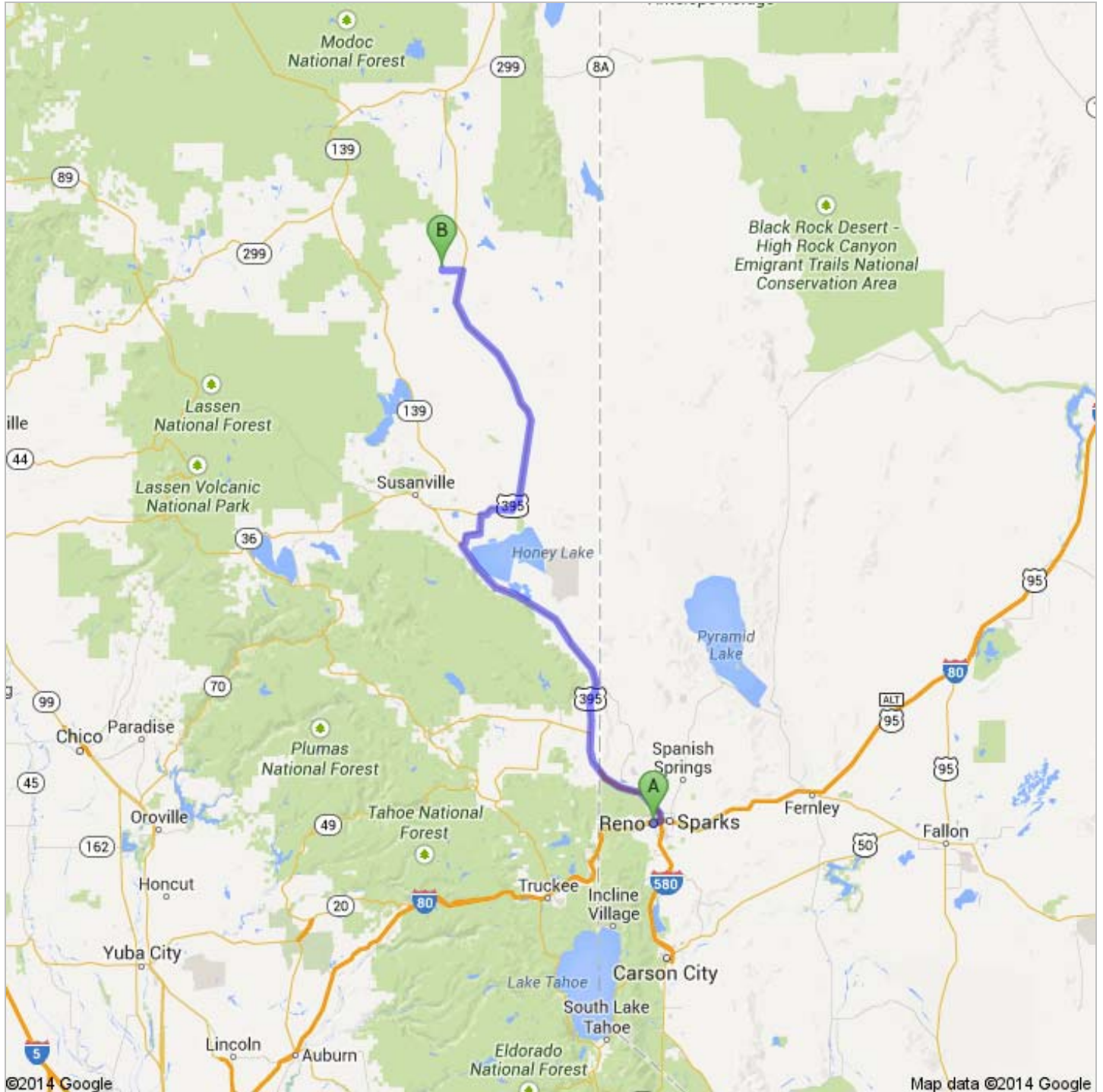



Directions to Mesquite Trail
142 mi – about 2 hours 28 mins



 Reno, NV



1. Head **north** on **N Virginia St** toward **E 4th St**

go 128 ft
total 128 ft



 2. Take the 1st right onto **E 4th St**

go 394 ft
total 0.1 mi



 3. Take the 1st left onto **N Center St**
About 55 secs

go 0.3 mi
total 0.4 mi



 4. Turn right to merge onto **I-80 E**
About 1 min

go 1.0 mi
total 1.4 mi



395 5. Take exit **15** to merge onto **US-395 N** toward **Susanville**
 Entering California
 About 1 hour 5 mins

go 71.4 mi
 total 72.8 mi



↗ 6. Turn right onto **Standish Buntingville Rd**
 About 9 mins

go 8.5 mi
 total 81.2 mi



395 7. Turn right onto **US-395 N**
 About 55 mins

go 56.4 mi
 total 138 mi



↖ 8. Turn left onto **Antelope Dr**
 About 15 mins

go 3.7 mi
 total 141 mi



➤ 9. Turn right onto **Mesquite Trail**
About 1 min

go 0.3 mi
total 142 mi



B Mesquite Trail



These directions are for planning purposes only. You may find that construction projects, traffic, weather, or other events may cause conditions to differ from the map results, and you should plan your route accordingly. You must obey all signs or notices regarding your route.
Map data ©2014 Google

Directions weren't right? Please find your route on maps.google.com and click "Report a problem" at the bottom left.

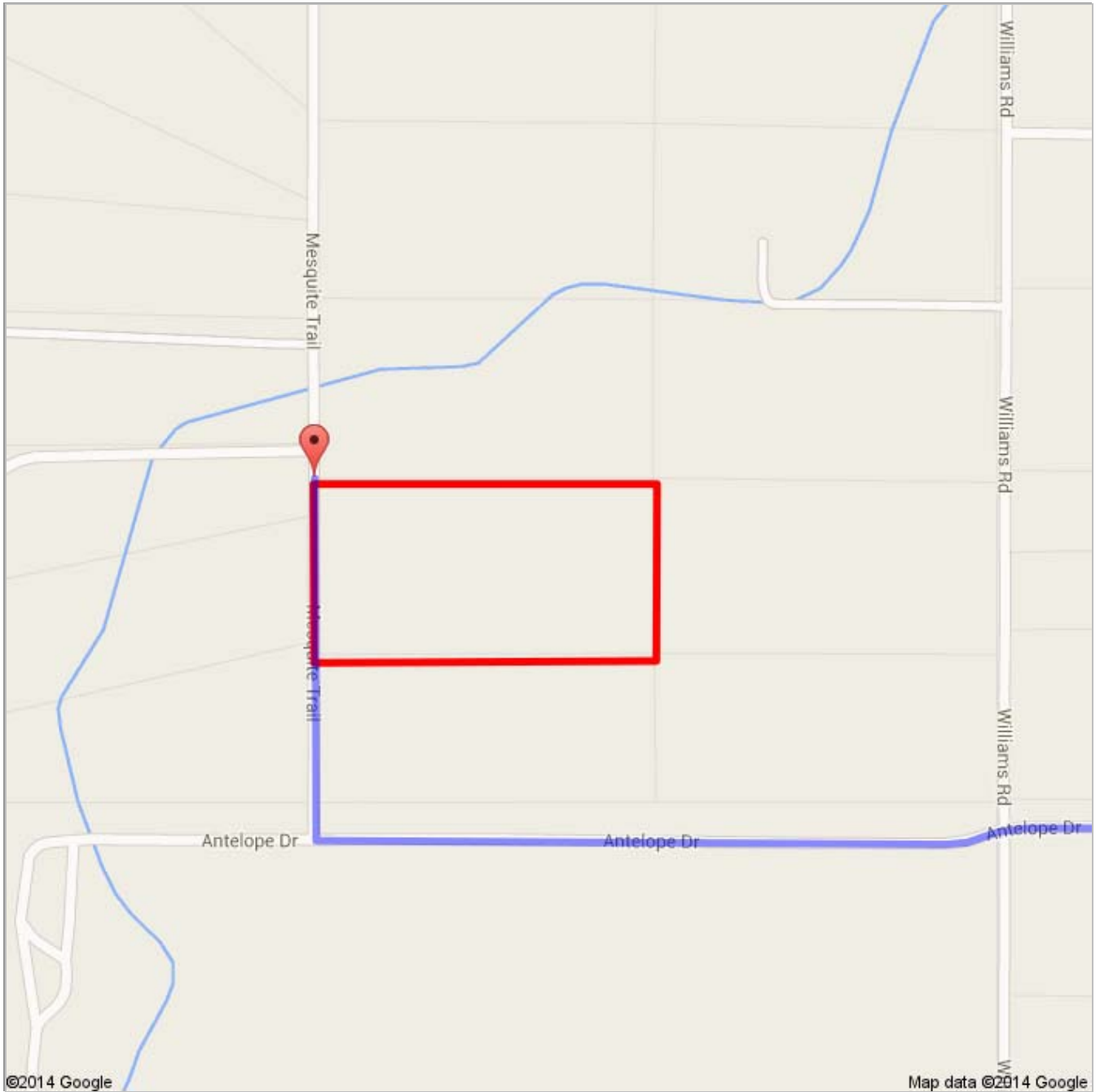

7502.kmz

Public · 0 views
Created on Jul 2 · By Bryson · Updated 6 minutes ago

 Untitled Polygon

 From: Reno, NV

 Driving directions to Mesquite Trail

 To: Mesquite Trail